

# NEWS PRODUCTION CONTROL

Created With:

WIRE  
CAD

NEWS PCR 2022

Drawn By:  
BLW

Checked By:  
CBH

Revisions

Rev	Issued	Date
0	INIT	03/22

Title:

2022  
PCR  
NEWS

Scale:  
NTS

REV:  
0

D

Drawing #:

(Title).dwg

Sheet:

(Title)

ToC made with the WireCAD TOC Generator

Page No	Drawing Name	Path	Description
1	(Title)	\\Drawings\\(Title).dwg	MAIN TITLE PAGE
2	(ToC)	\\Drawings\\(ToC).DWG	TABLE OF CONTENTS
3	AUDIO	\\Drawings\\AUDIO.DWG	AUDIO INTERCONNECT
4	BSP 1	\\Drawings\\BSP 1.DWG	SERVICE PANELS INTERCONNECT
5	CABLE PULLS	\\Drawings\\CABLE PULLS.DWG	CABLE PULL LADDER DIAGRAMS
6	CAM REM	\\Drawings\\CAM REM.DWG	CAMERA REMOTE CONTROL INTERCONNECT
7	CAMS 1	\\Drawings\\CAMS 1.DWG	CAMERAS 1-3 INTERCONNECT
8	CAMS 2	\\Drawings\\CAMS 2.DWG	CAMERAS 4-7 INTERCONNECT
9	CAMS 3	\\Drawings\\CAMS 3.DWG	CAMERAS 8-10 INTERCONNECT
10	CONSOLE ELEVATIONS	\\Drawings\\CONSOLE ELEVATIONS.DWG	PCR CONSOLE ELEVATIONS
11	CRD FRMS1	\\Drawings\\CRD FRMS1.DWG	CARD FRAMES 1-4 ELEVATION
12	CRD FRMS2	\\Drawings\\CRD FRMS2.DWG	CARD FRAMES 5-8 ELEVATION
13	FLOOR PLAN PCR	\\Drawings\\FLOOR PLAN PCR.DWG	PCR FLOOR PLAN
14	FLOOR PLAN	\\Drawings\\FLOOR PLAN.DWG	TC FLOOR PLAN
15	GFX	\\Drawings\\GFX.DWG	GRAPHIC INTERCONNECT
16	ICOM	\\Drawings\\ICOM.dwg	INTERCOM INTERCONNECT
17	KATV Install	\\Drawings\\KATV Install.dwg	STUDIO FLOOR PLAN
18	KVM	\\Drawings\\KVM.DWG	KVM INTERCONNECT
19	LAN	\\Drawings\\LAN.DWG	NETWORK INTERCONNECT
20	MVIEW	\\Drawings\\MVIEW.DWG	MULTIVIEWERS INTERCONNECT
21	PINOUTS	\\Drawings\\PINOUTS.dwg	PINOUTS
22	PRMPT	\\Drawings\\PRMPT.DWG	PROMPTER INTERCONNECT
23	QC	\\Drawings\\QC.DWG	QUALITY CONTROL INTERCONNECT
24	RACK ELEVATIONS	\\Drawings\\RACK ELEVATIONS.DWG	RACKS ELEVATION VIEW
25	REF	\\Drawings\\REF.dwg	REFERENCE GENERATION AND DISTRIBUTION
26	ROUTER	\\Drawings\\ROUTER.dwg	ROUTER INTERCONNECT
27	RTR CTRL	\\Drawings\\RTR CTRL.DWG	ROUTER CONTROL
28	SRCS1	\\Drawings\\SRCS1.DWG	SOURCE DA'S 1-36 INTERCONNECT
29	SRCS2	\\Drawings\\SRCS2.DWG	SOURCE DA'S 36-72 INTERCONNECT
30	SRCS3	\\Drawings\\SRCS3.DWG	OTHER SOURCES DA'S AND GLUE
31	SWR	\\Drawings\\SWR.DWG	SWITCHER INTERCONNECT
32	UTL1	\\Drawings\\UTL1.dwg	UTILITY

Created With:

WIRE  
CAD

NEWS PCR 2022

Drawn By:  
BLW

Checked By:  
CBH

Revisions

Rev	Issued	Date
0	INIT	03/22

Title:

---  
2022  
PCR  
NEWS

Scale: NTS	REV: 0	D
---------------	-----------	---

Drawing #:  
(ToC).DWG

Sheet:  
(ToC)

Created With:



WIRE  
CAD

# NEWS PCR 2022

Drawn By:  
BLW

Checked By:  
CBH

Revisions

Rev	Issued	Date
0	INIT	03/22

Title:

---  
2022  
PCR  
NEWS

Scale: NTS	REV: 0	D
---------------	-----------	---

Drawing #:  
AUDIO.DWG

Sheet:

## AUDIO

## ACBIO

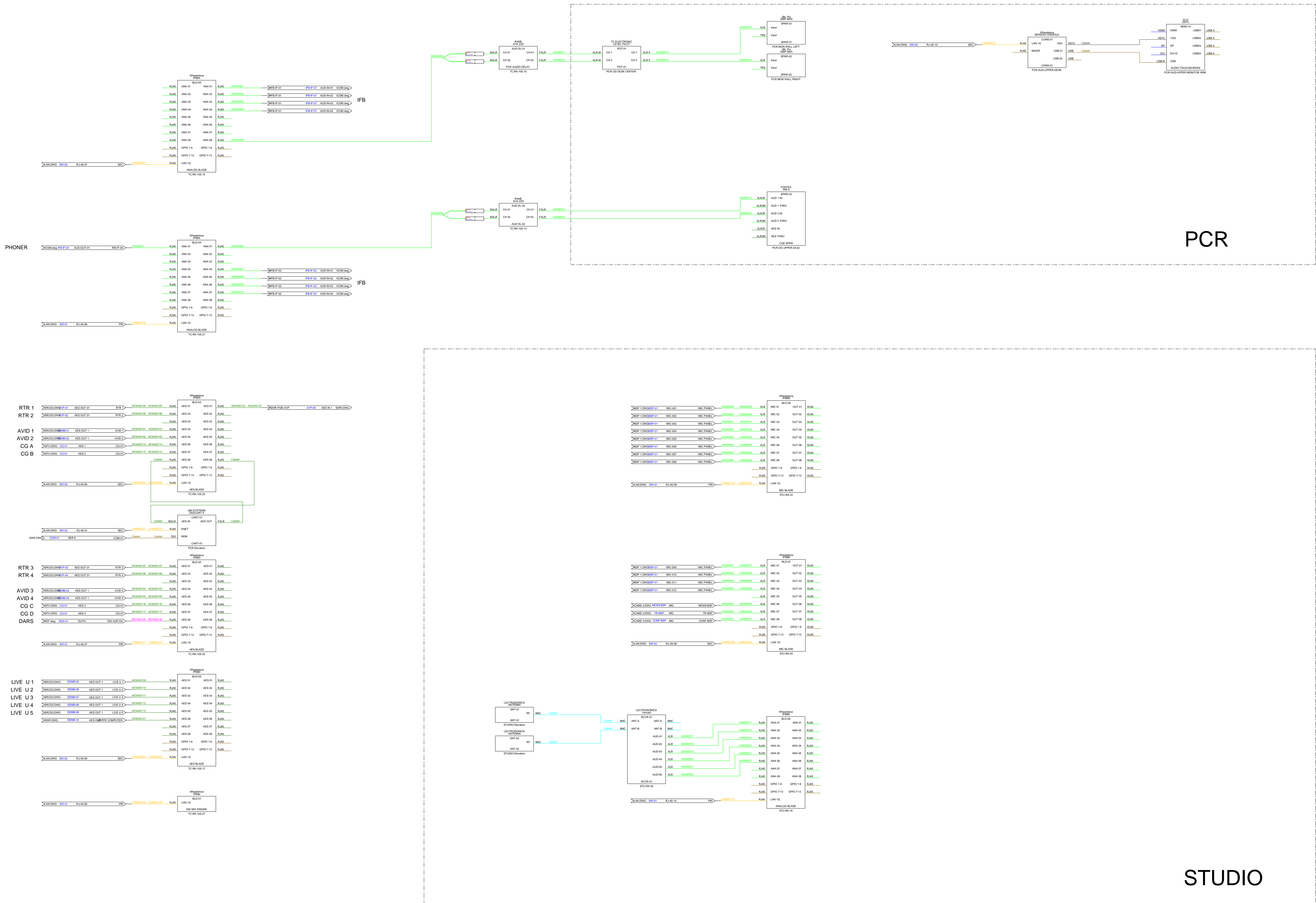

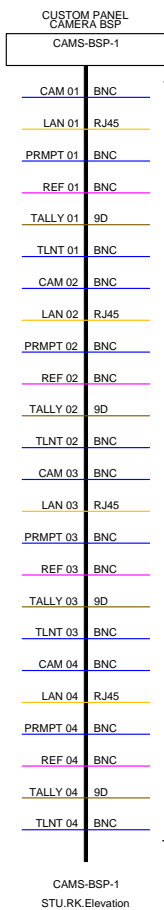
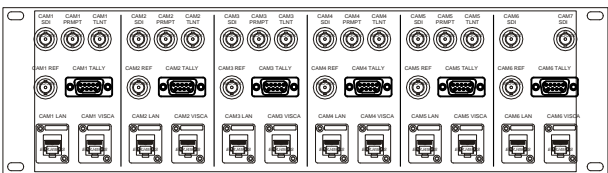

SEE CAMS 1 & 2 FOR INTERCONNECT

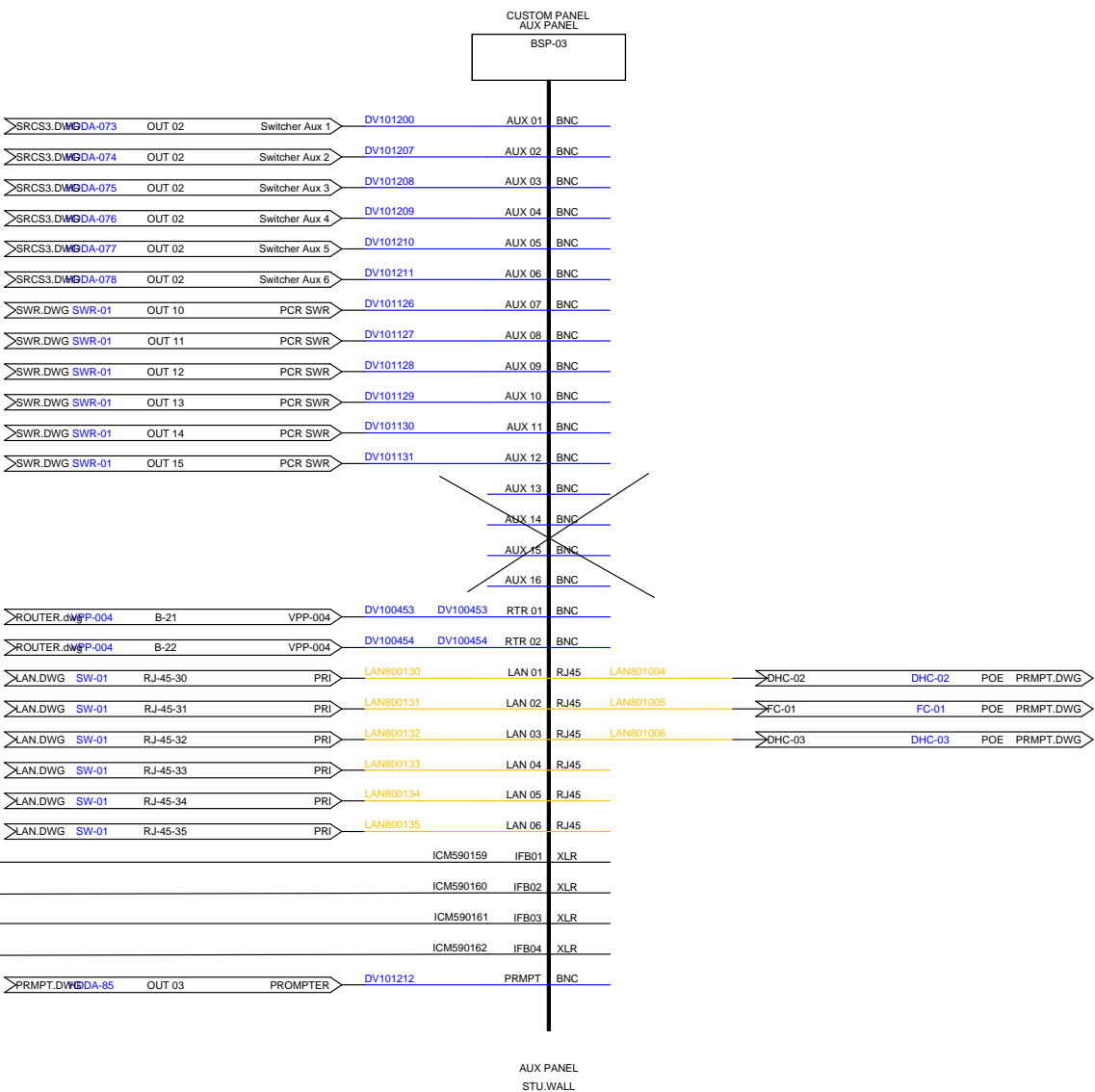
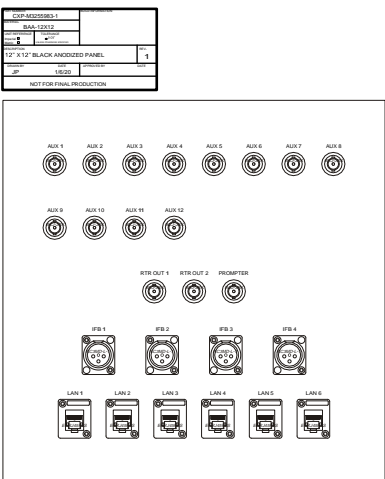
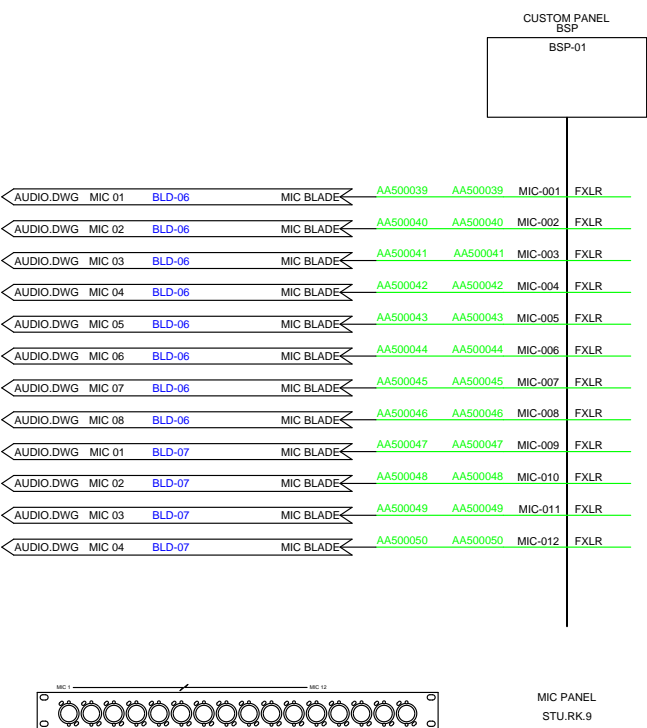
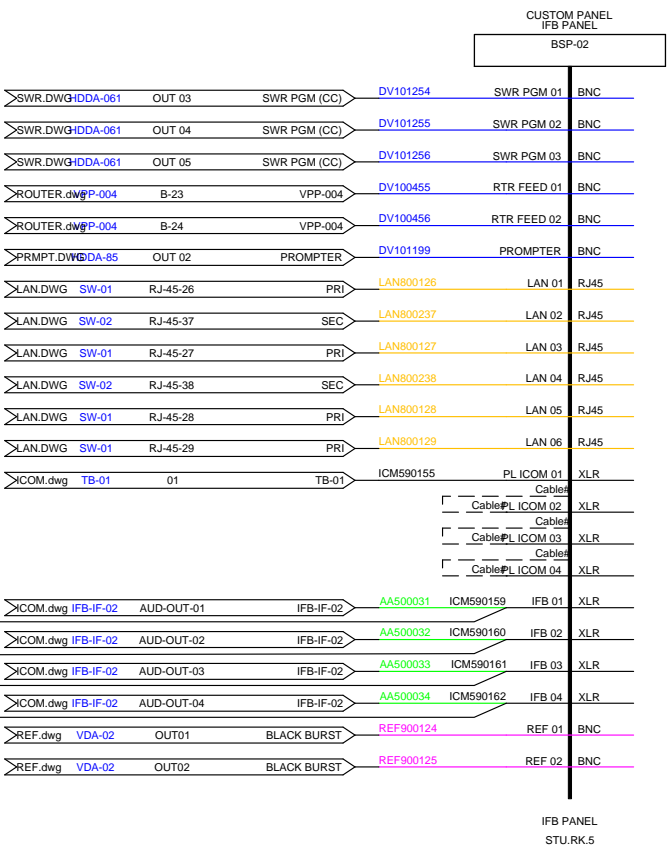
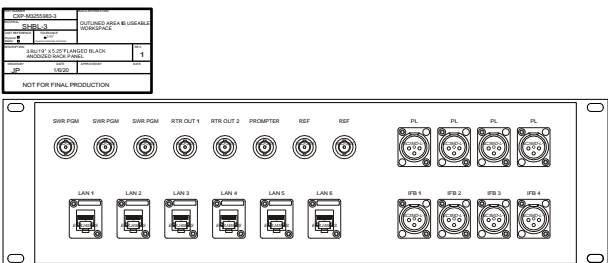

NEED NEW PANEL DESIGN

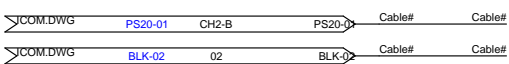

SEE CAMS 3 / 3 PLACES

Created With:

WIRE  
CAD

NEWS PCR 2022

Drawn By:  
BLW

Checked By:  
CBH

Revisions

Rev	Issued	Date
0	INIT	03/22

Title:

2022  
PCR  
NEWS

Scale:  
NTS

REV:  
0

D

Drawing #:

BSP 1.DWG

Sheet:

BSP 1



Created With:

WIRE  
CAD

NEWS PCR 2022

Drawn By:  
BLW

Checked By:  
CBH

Revisions

Rev	Issued	Date
0	INIT	03/22

Title:

2022  
PCR  
NEWS

Scale:  
NTS

REV:  
0

D

Drawing #:

CABLE PULLS.DWG

Sheet:

CABLE PULLS

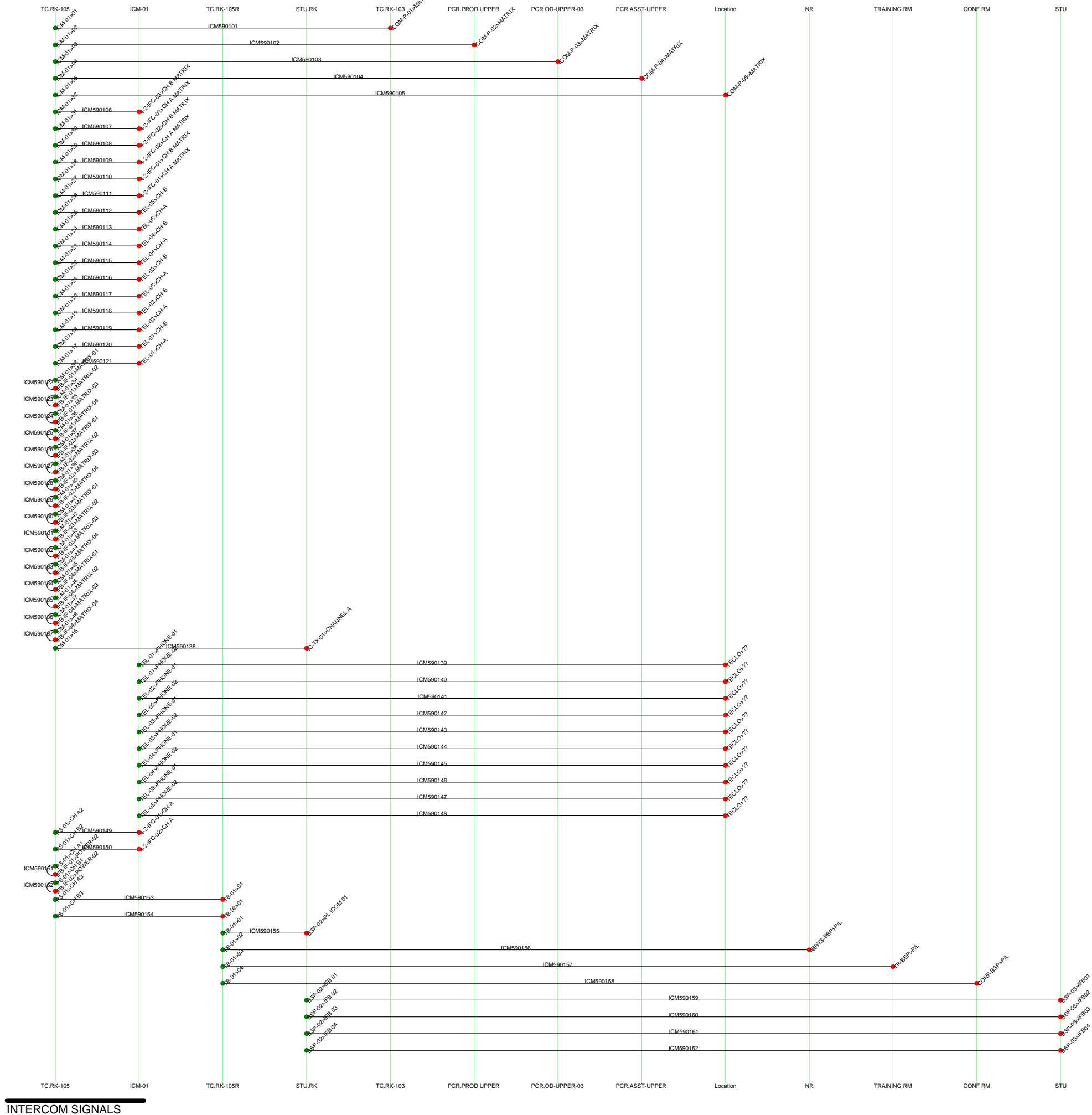
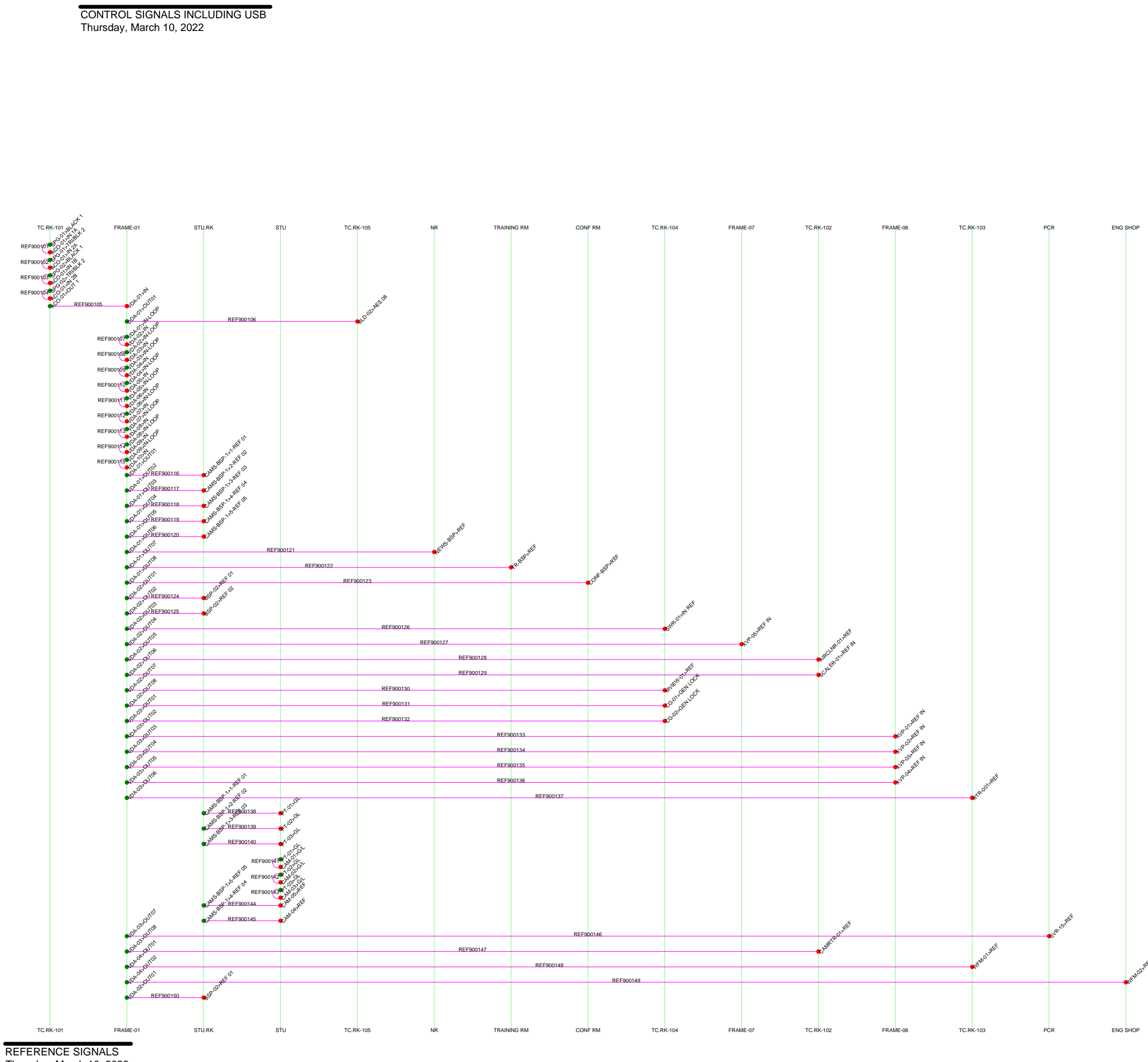
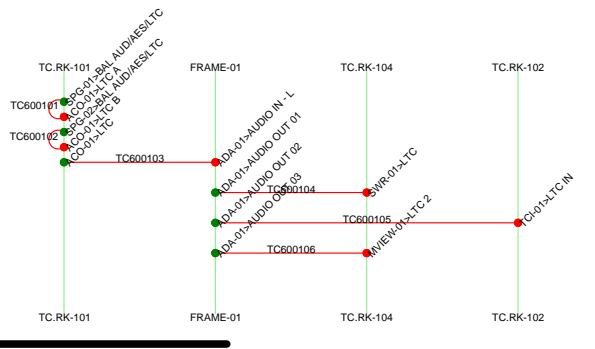
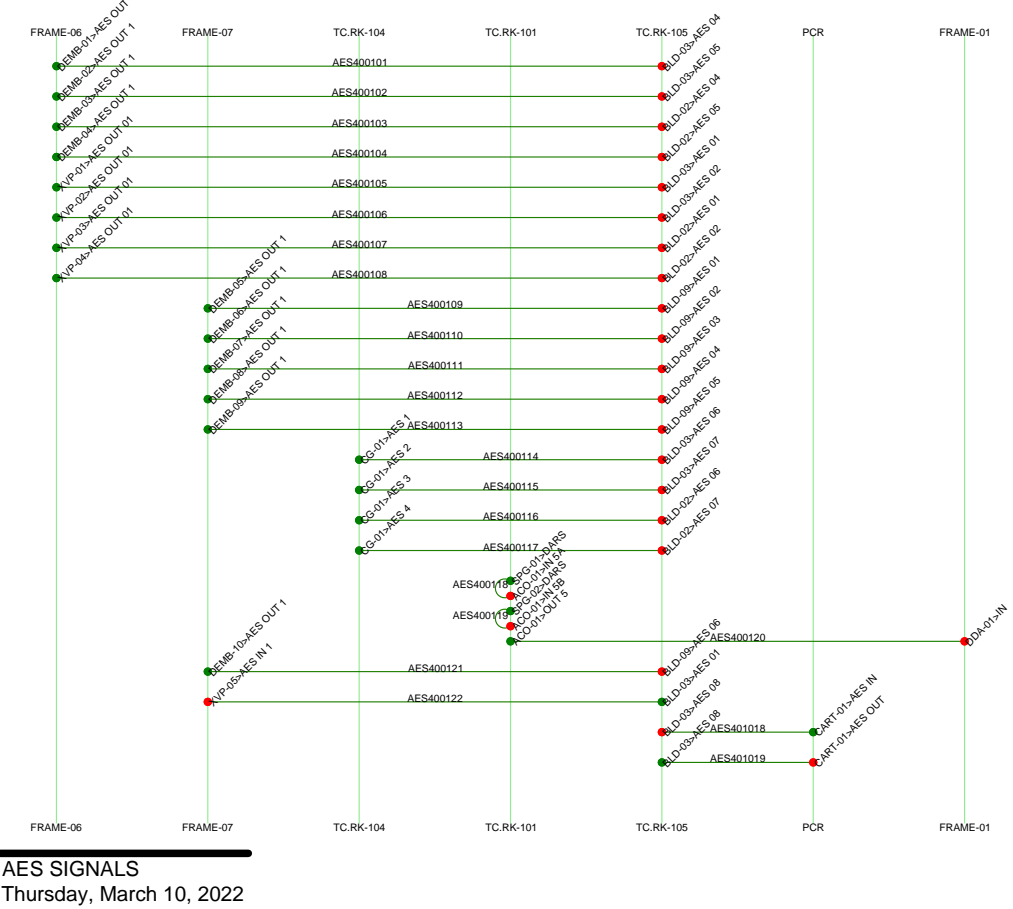
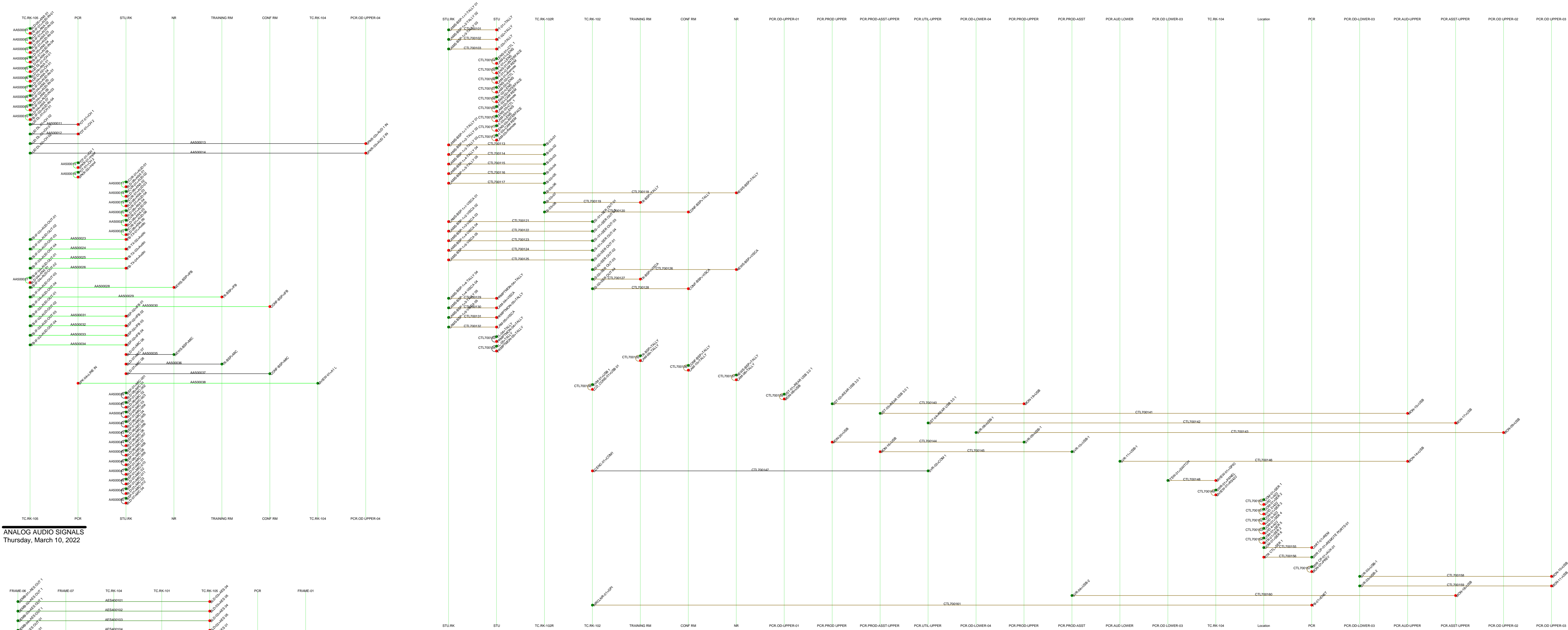



DIGITAL VIDEO SIGNALS  
Thursday, March 10, 2022

Created With:

WIRE  
CAD

NEWS PCR 2022

Drawn By:  
BLW

Checked By:  
CBH

Revisions

Rev	Issued	Date
0	INIT	03/22

Title:

2022  
PCR  
NEWS

Scale:  
NTS

REV:  
0

D

Drawing #:

CABLE PULLS.DWG

Sheet:

CABLE PULLS



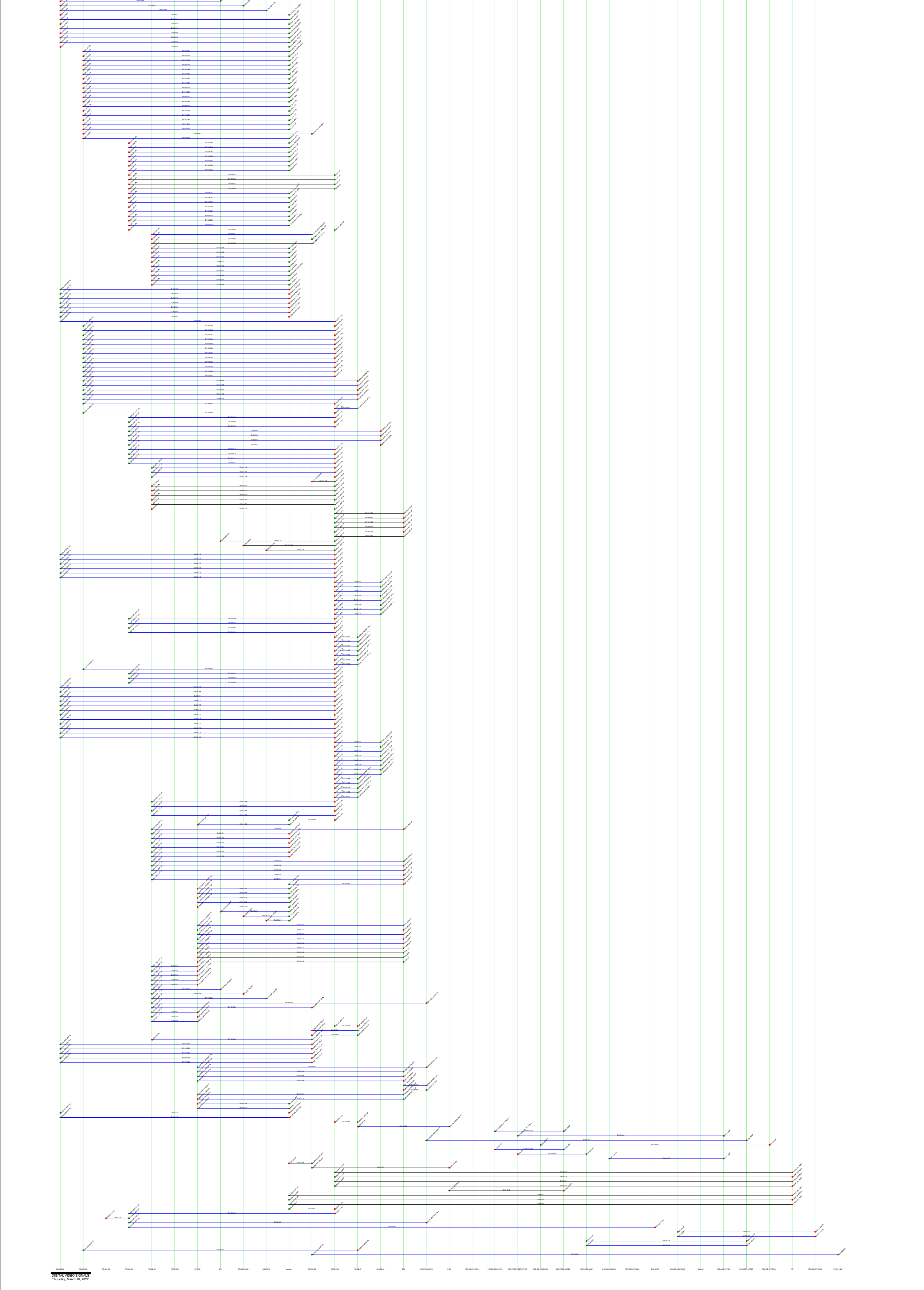
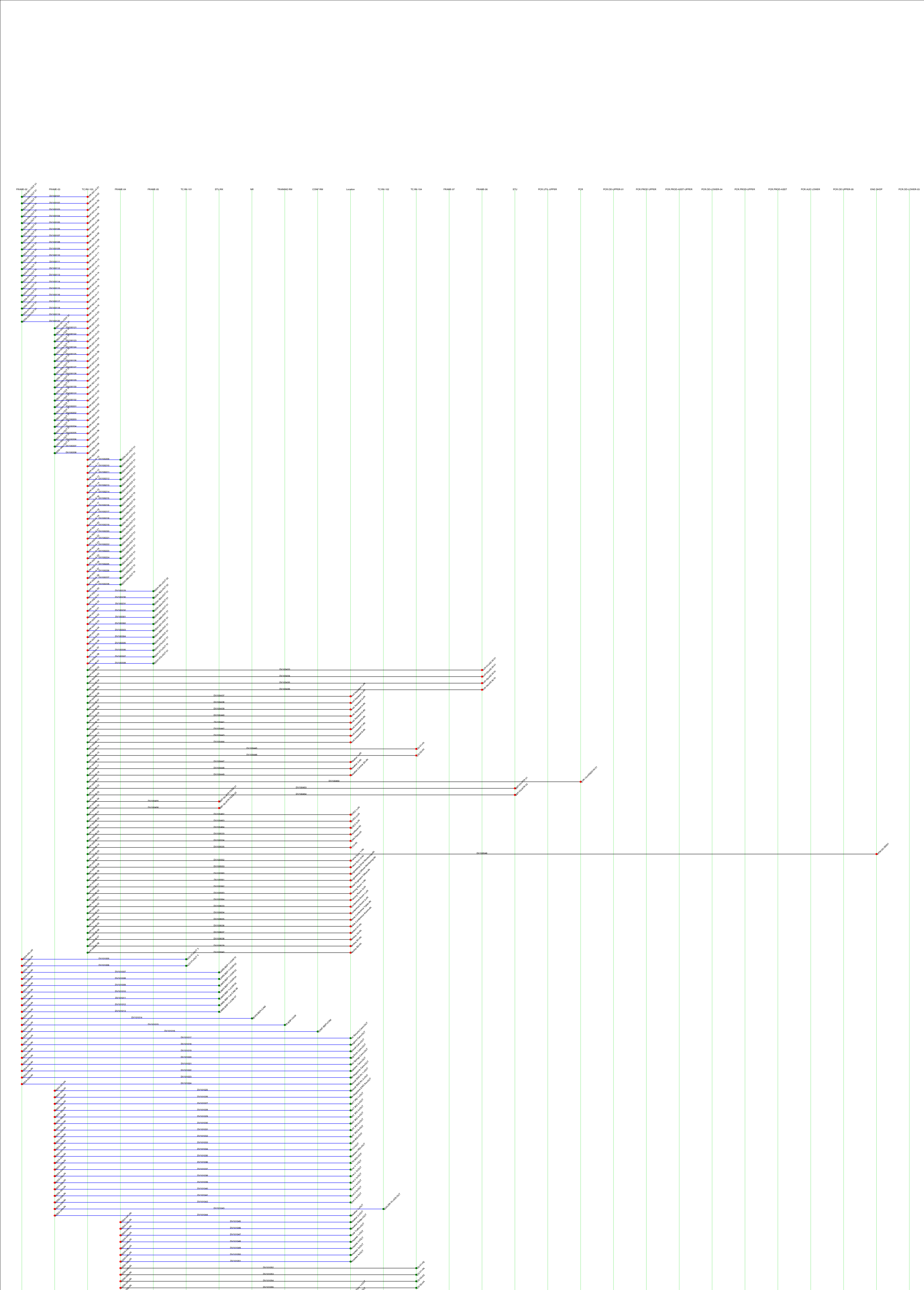

Created With:

WIRE

CAD

NEWS PCR 2022

Drawn By:  
BLW

Checked By:  
CBH

Revisions

Rev	Issued	Date
0	INIT	03/22

Title:

2022  
PCR  
NEWS

Scale:  
NTS

REV:  
0

D

Drawing #:  
CABLE PULLS.DWG

Sheet:  
CABLE PULLS

Drawn By:  
BLW

Checked By:  
CBH

Revisions

Rev	Issued	Date
0	INIT	03/22

Title:

---  
2022  
PCR  
NEWS

Scale: NTS	REV: 0	D
---------------	-----------	---

Drawing #:  
CAM REM.DWG

Sheet:  
CAM REM

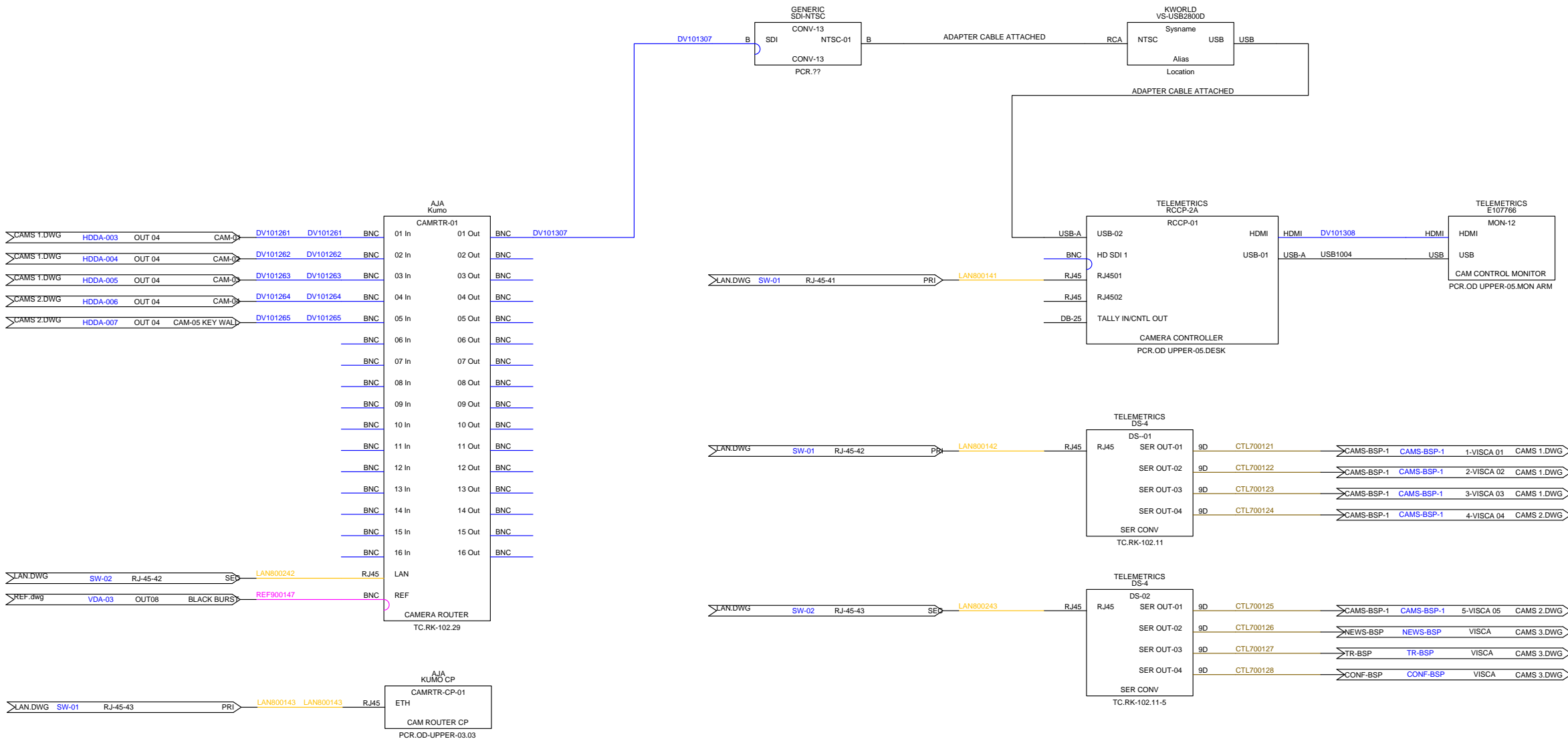



Drawn By:  
BLW

Checked By:  
CBH

Revisions

Rev	Issued	Date
0	INIT	03/22

Title:

2022  
PCR  
NEWS

Scale: NTS	REV: 0	D
---------------	-----------	---

Drawing #:  
CAMS 1.DWG

Sheet:  
CAMS 1

CAMS BSP

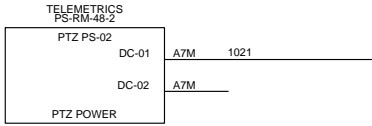

CAMS BSP

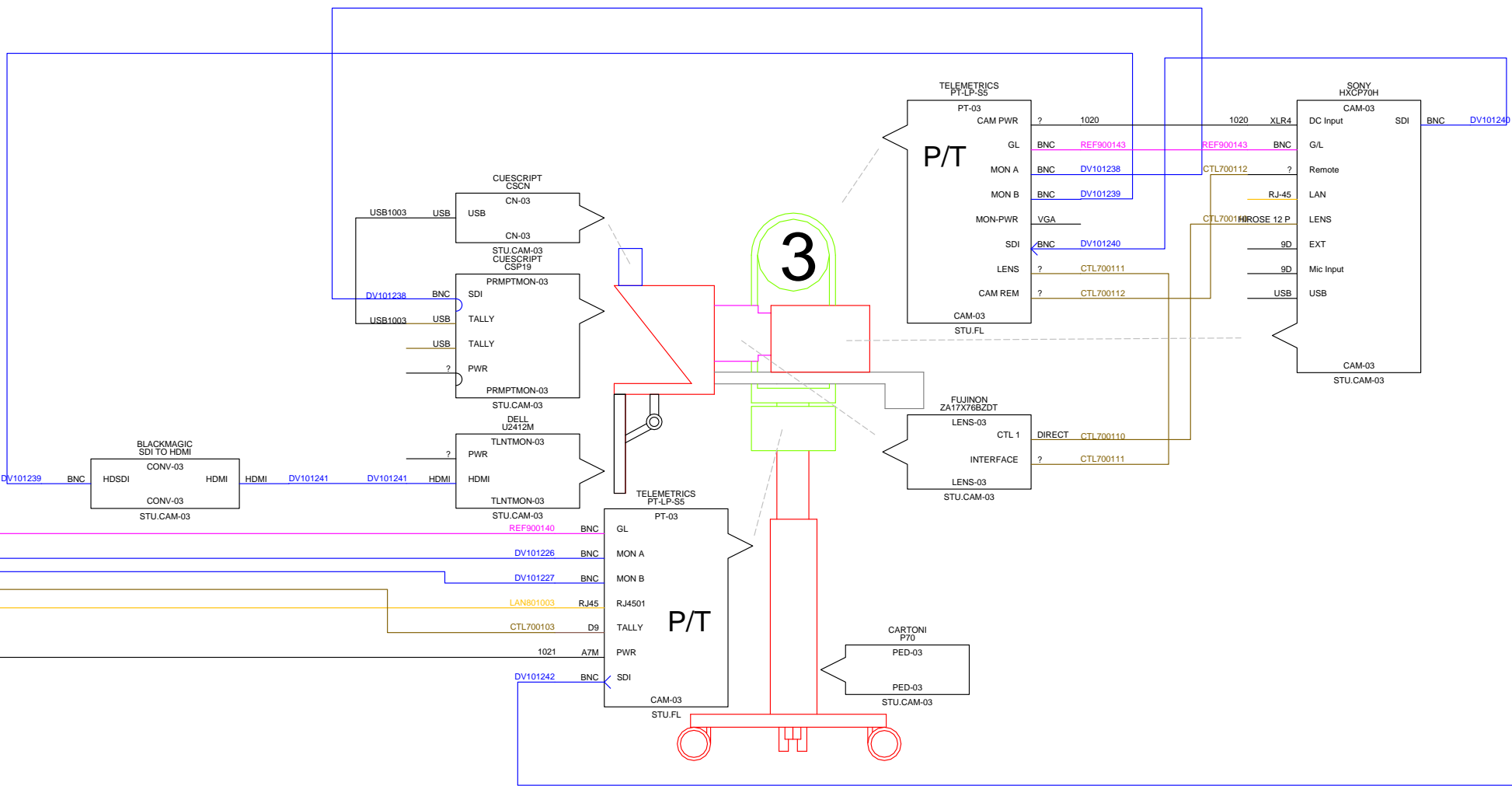
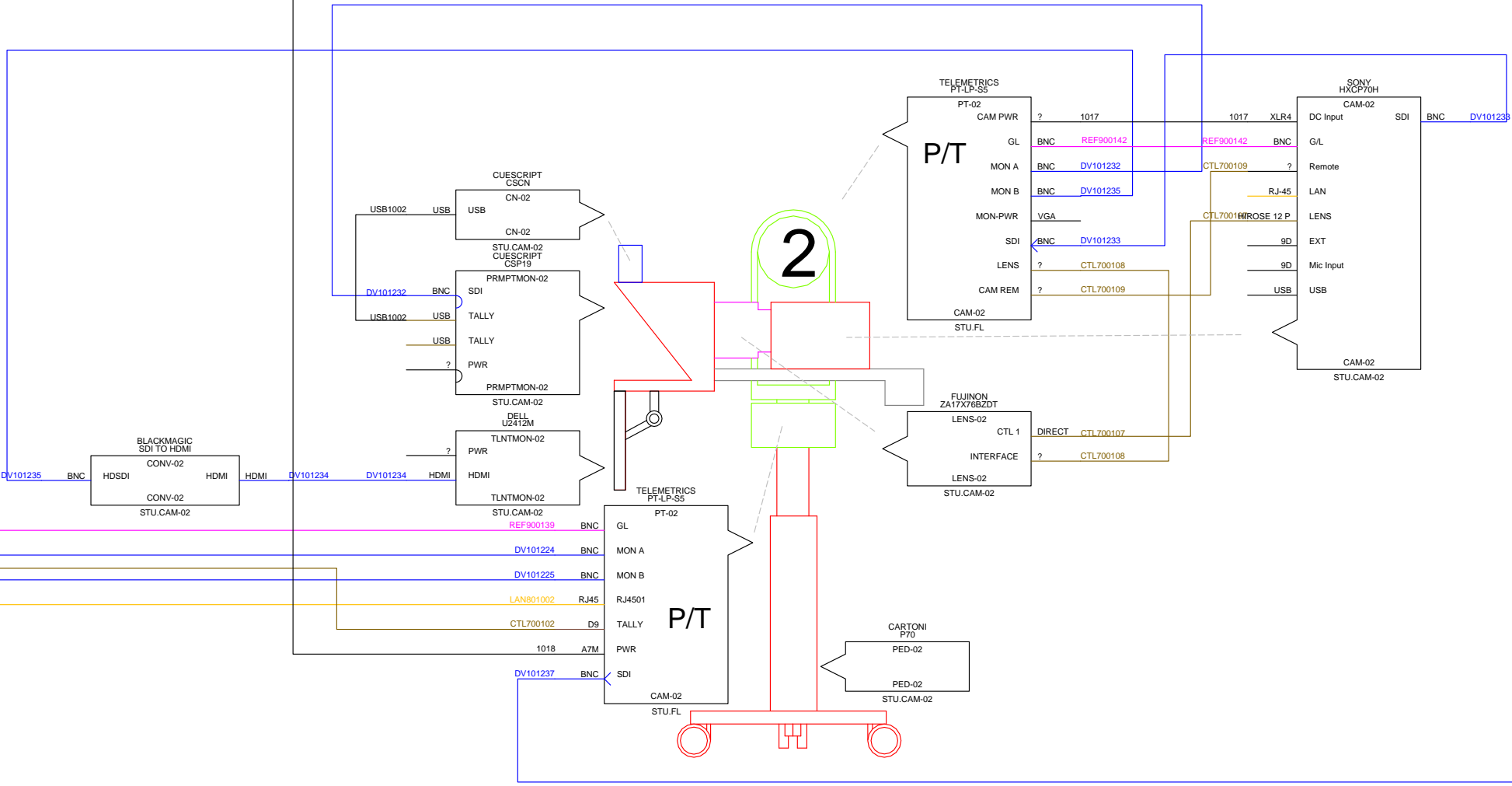
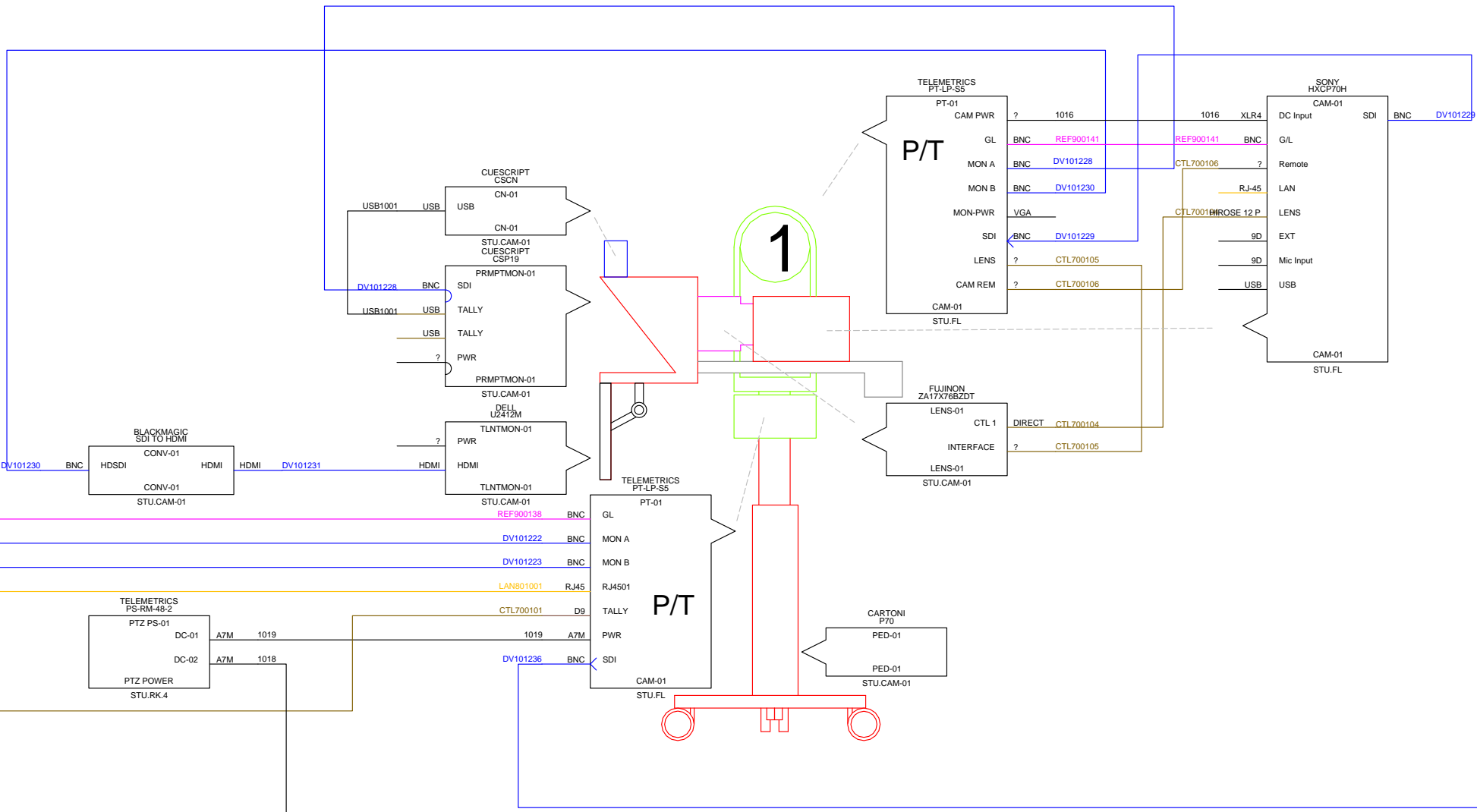
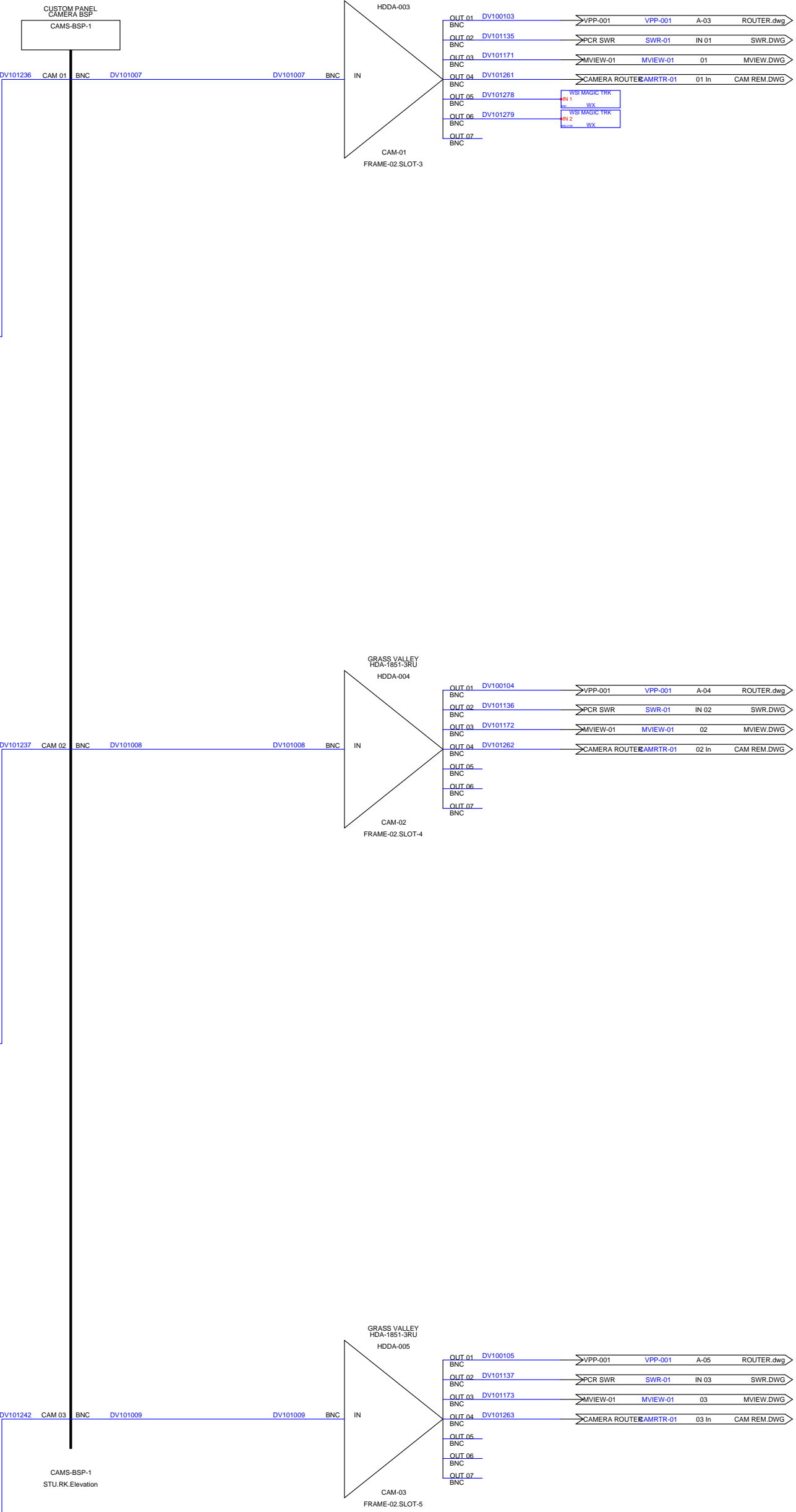



Drawn By:  
BLW

Checked By:  
CBH

Revisions

Rev	Issued	Date
0	INIT	03/22

Title:

2022  
PCR  
NEWS

Scale:  
NTS

REV:  
0

D

Drawing #:

CAMS 3.DWG

Sheet:

CAMS 3

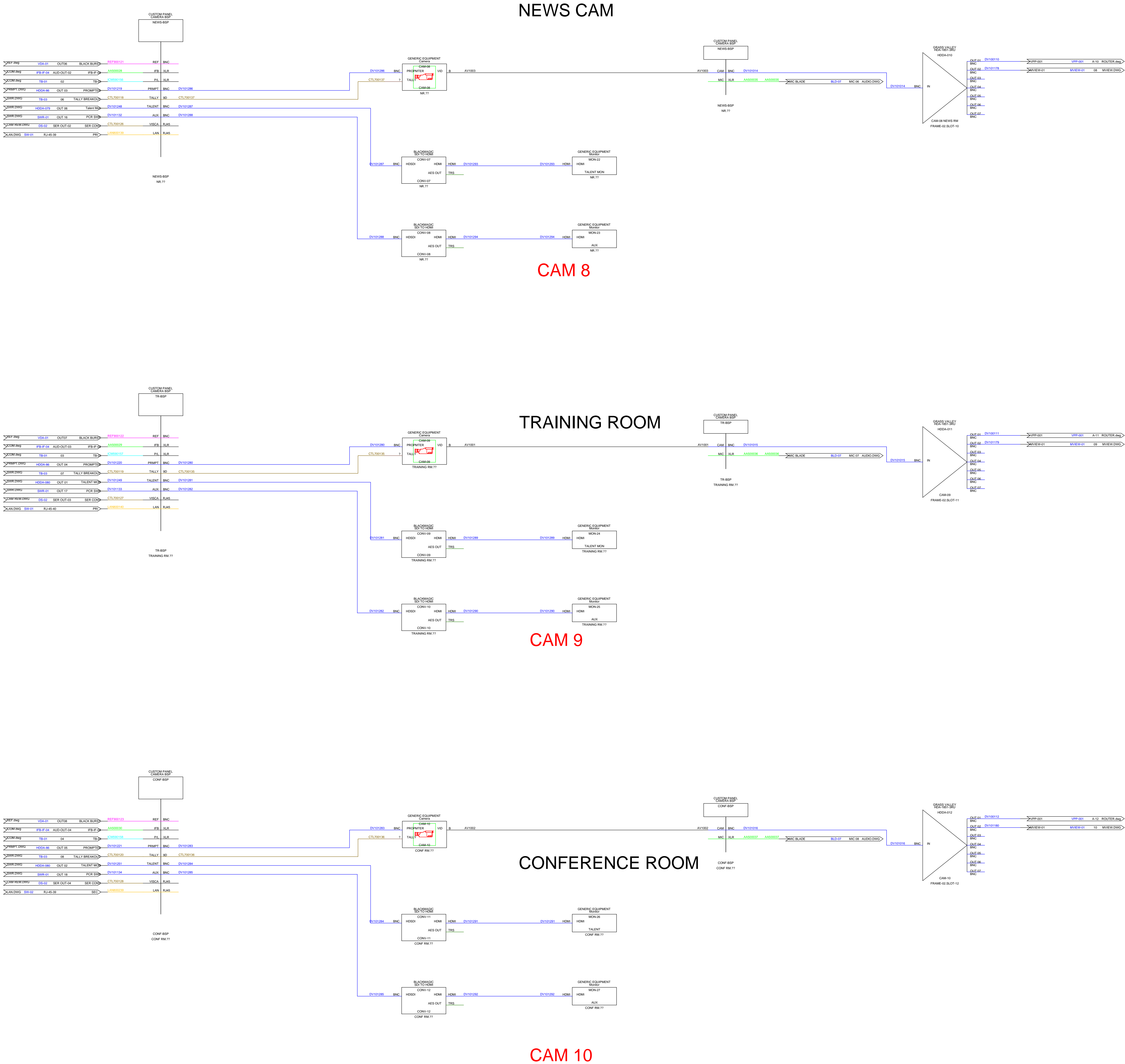

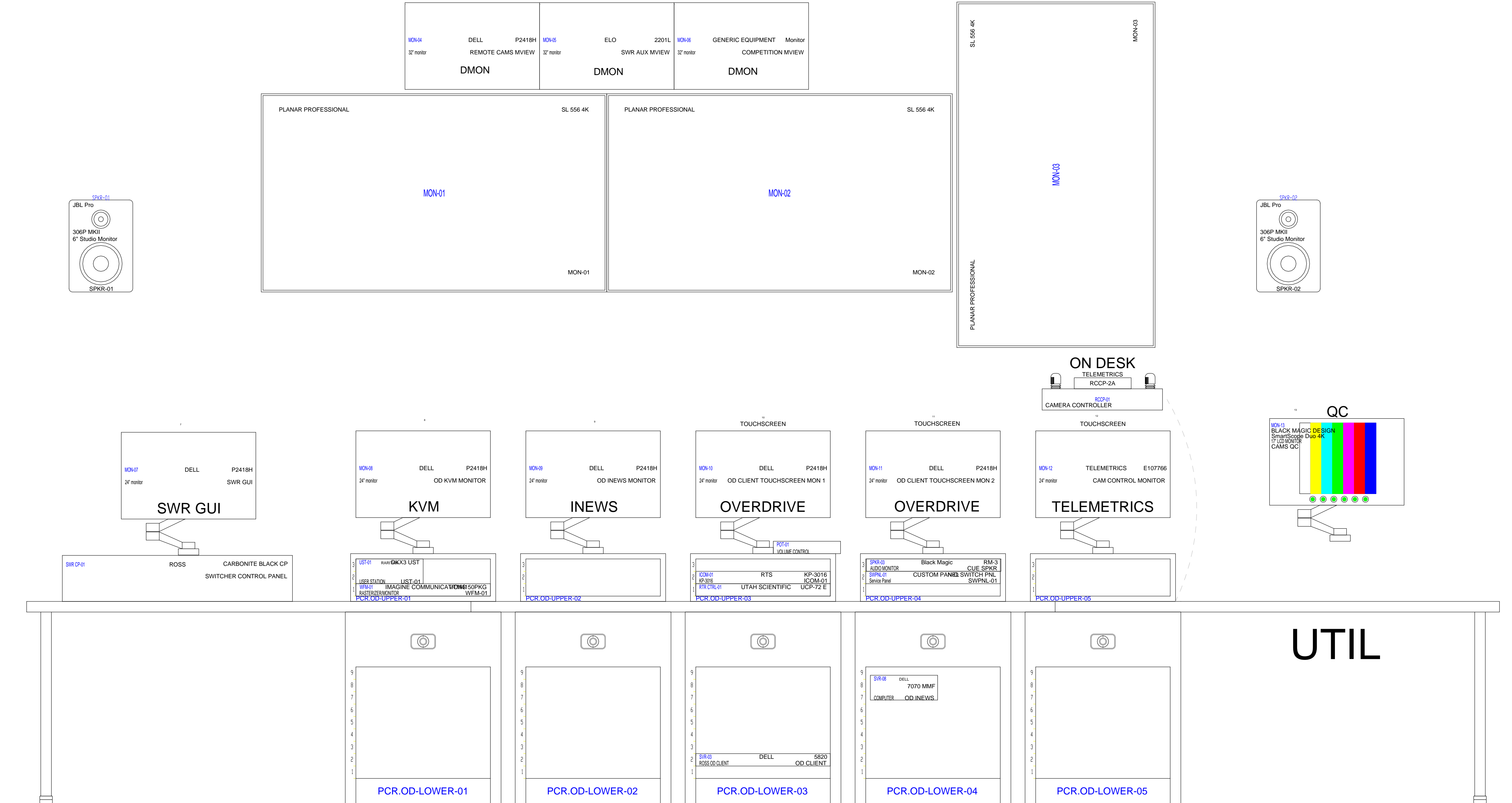

SWITCHER

OD OP

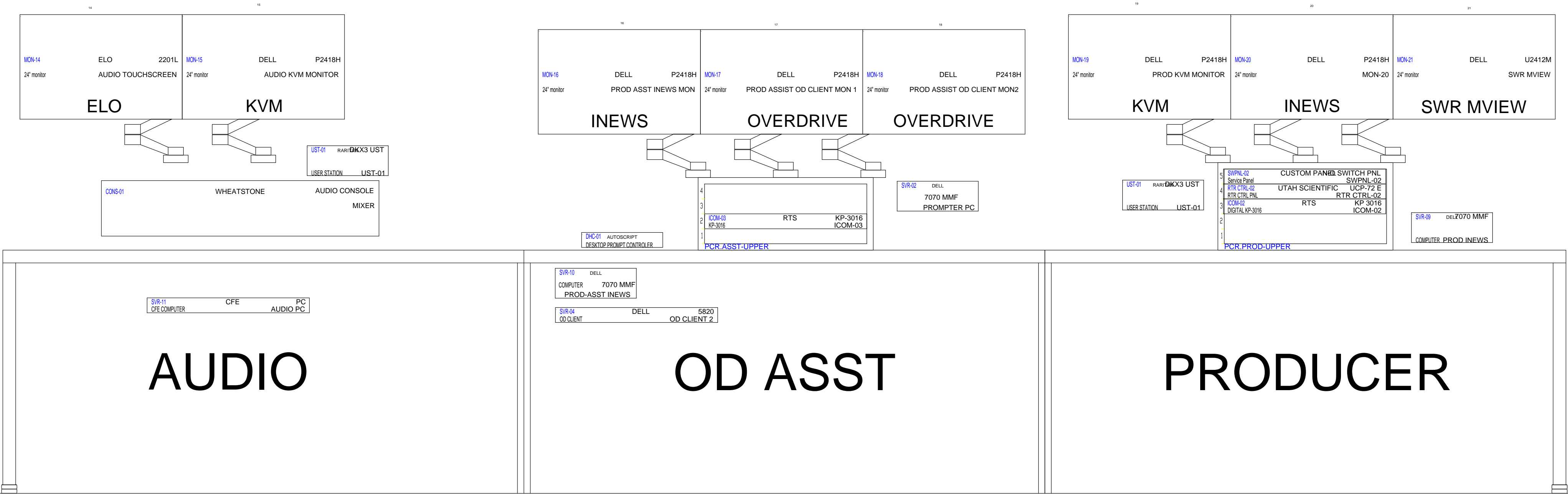

Created With:

WIRE  
CAD

NEWS PCR 2022

Drawn By:  
BLW

Checked By:  
CBH

Revisions

Rev	Issued	Date
0	INIT	03/22

Title:

2022  
PCR  
NEWS

Scale:	REV:	D
NTS	0	

Drawing #:  
CONSOLE ELEVATIONS.DWG

Sheet:  
CONS EL



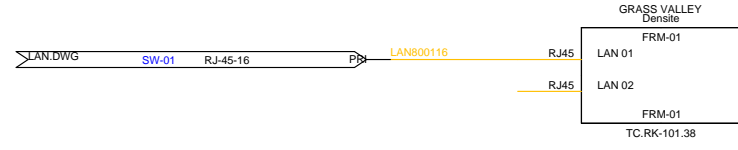
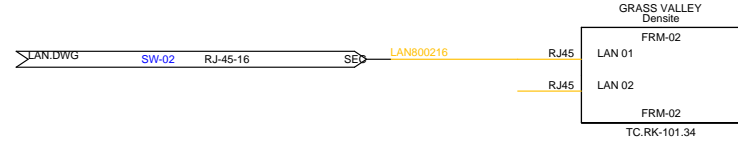
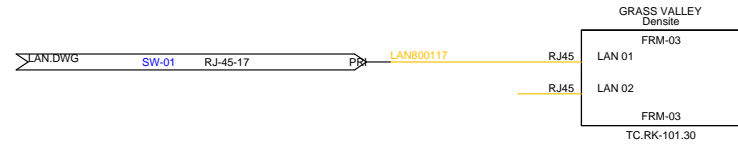
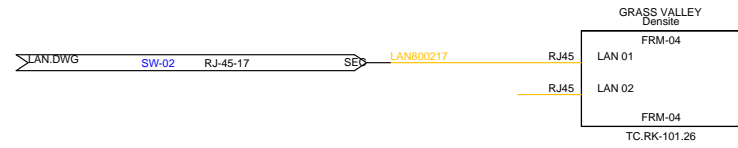

FRM-04	FRM-03	FRM-02	FRM-01	3
GRASS VALLEY	HDA-1851-3RU GRASS VALLEY	HDA-1851-3RU GRASS VALLEY	HDA-1851-3RU GRASS VALLEY	VDA-1002-DRP-3RU
HDDA-041	Weather 2 HDDA-021	Signal ENG Rx 2 HDDA-001	BARS AND TONES System	Alias
GRASS VALLEY	HDA-1851-3RU GRASS VALLEY	HDA-1851-3RU GRASS VALLEY	HDA-1851-3RU GRASS VALLEY	VDA-1002-DRP-3RU
HDDA-042	Weather Radar HDDA-022	Mt Magazine ENG Rx HDDA-002	TEST SIG GEN System	Alias
GRASS VALLEY	HDA-1851-3RU GRASS VALLEY	HDA-1851-3RU GRASS VALLEY	HDA-1851-3RU GRASS VALLEY	VDA-1002-DRP-3RU
HDDA-043	Total Traffic HDDA-023	SAT IRD HDDA-003	CAM-01 System	Alias
GRASS VALLEY	HDA-1851-3RU GRASS VALLEY	HDA-1851-3RU GRASS VALLEY	HDA-1851-3RU GRASS VALLEY	VDA-1002-DRP-3RU
HDDA-044	Alispeed 1 HDDA-024	SAT IRD 2 HDDA-004	CAM-02 System	Alias
GRASS VALLEY	HDA-1851-3RU GRASS VALLEY	HDA-1851-3RU GRASS VALLEY	HDA-1851-3RU GRASS VALLEY	VDA-1002-DRP-3RU
HDDA-045	Alispeed 2 HDDA-025	SAT IRD 3 HDDA-005	CAM-03 System	Alias
GRASS VALLEY	HDA-1851-3RU GRASS VALLEY	HDA-1851-3RU GRASS VALLEY	HDA-1851-3RU GRASS VALLEY	VDA-1002-DRP-3RU
HDDA-046	Alispeed 3 HDDA-026	SAT IRD 4 HDDA-006	CAM-04 System	Alias
GRASS VALLEY	HDA-1851-3RU GRASS VALLEY	HDA-1851-3RU GRASS VALLEY	HDA-1851-3RU GRASS VALLEY	VDA-1002-DRP-3RU
HDDA-047	Alispeed 4 HDDA-027	SAT IRD 5 HDDA-007	CAM-05 KEY WALL System	Alias
GRASS VALLEY	HDA-1851-3RU GRASS VALLEY	HDA-1851-3RU GRASS VALLEY	HDA-1851-3RU GRASS VALLEY	VDA-1002-DRP-3RU
HDDA-048	Xpression 1 HDDA-028	SAT IRD 6 HDDA-008	CAM-06 COOK TOP System	Alias
GRASS VALLEY	HDA-1851-3RU GRASS VALLEY	HDA-1851-3RU GRASS VALLEY	HDA-1851-3RU GRASS VALLEY	VDA-1002-DRP-3RU
HDDA-049	Xpression 2 HDDA-029	CNN IRD HDDA-009	CAM-07 SHOULDER HELD System	Alias
GRASS VALLEY	HDA-1851-3RU GRASS VALLEY	HDA-1851-3RU GRASS VALLEY	HDA-1851-3RU GRASS VALLEY	VDA-1002-DRP-3RU
HDDA-050	Xpression 3 HDDA-030	TVL HDDA-010	CAM-08 System	Alias
GRASS VALLEY	HDA-1851-3RU GRASS VALLEY	HDA-1851-3RU GRASS VALLEY	HDA-1851-3RU	
HDDA-051	Xpression 4 HDDA-031	Oaklawn IRD Horse Racing HDDA-011	CAM-09	
GRASS VALLEY	HDA-1851-3RU GRASS VALLEY	HDA-1851-3RU GRASS VALLEY	HDA-1851-3RU	
HDDA-052	Frame Sync HDDA-032	LTN IRD HDDA-012	CAM-10	
GRASS VALLEY	HDA-1851-3RU GRASS VALLEY	HDA-1851-3RU GRASS VALLEY	HDA-1851-3RU	
HDDA-053	Frame Sync 2 HDDA-033	Live U HDDA-013	1ST SECURITY CAM	
GRASS VALLEY	HDA-1851-3RU GRASS VALLEY	HDA-1851-3RU GRASS VALLEY	HDA-1851-3RU	
HDDA-054	FUTURE HDDA-034	Live U 2 HDDA-014	REGIONS CAM	
GRASS VALLEY	HDA-1851-3RU GRASS VALLEY	HDA-1851-3RU GRASS VALLEY	HDA-1851-3RU	
HDDA-055	FUTURE HDDA-035	Live U 3 HDDA-015	SHINAI CAM	
GRASS VALLEY	HDA-1851-3RU GRASS VALLEY	HDA-1851-3RU GRASS VALLEY	HDA-1851-3RU	
HDDA-056	FUTURE HDDA-036	Live U 4 HDDA-016	BIG ROCK CAM	
GRASS VALLEY	HDA-1851-3RU GRASS VALLEY	HDA-1851-3RU GRASS VALLEY	HDA-1851-3RU	
HDDA-057	FUTURE HDDA-037	Live U 5 HDDA-017	HOT SPRINGS CAM	
GRASS VALLEY	HDA-1851-3RU GRASS VALLEY	HDA-1851-3RU GRASS VALLEY	HDA-1851-3RU GRASS VALLEY	ADA-1023-3SRP
HDDA-058	FUTURE HDDA-038	Live U 6 HDDA-018	OAKLAWN CAM System	Alias
GRASS VALLEY	HDA-1851-3RU GRASS VALLEY	HDA-1851-3RU GRASS VALLEY	HDA-1851-3RU GRASS VALLEY	ADA-1023-3SRP
HDDA-059	PCR Switcher PLW HDDA-039	Scope Computer HDDA-019	MT MAGAZINE CAM System	Alias
GRASS VALLEY	HDA-1851-3RU GRASS VALLEY	HDA-1851-3RU GRASS VALLEY	HDA-1851-3RU GRASS VALLEY	DDA-1133-3SRP
HDDA-060	PCR Switcher PCM HDDA-040	Weather HDDA-020	SHINALL ENG RX System	Alias
Densite	Densite	Densite	Densite	

Created With:

WIRE  
CAD

NEWS PCR 2022

Drawn By:  
BLW

Checked By:  
CBH

Revisions

Rev	Issued	Date
0	INIT	03/22

Title:

---  
2022  
PCR  
NEWS

Scale:  
NTS

REV:  
0

D

Drawing #:

CRD FRMS1.DWG

Sheet:

CRD FRMS1









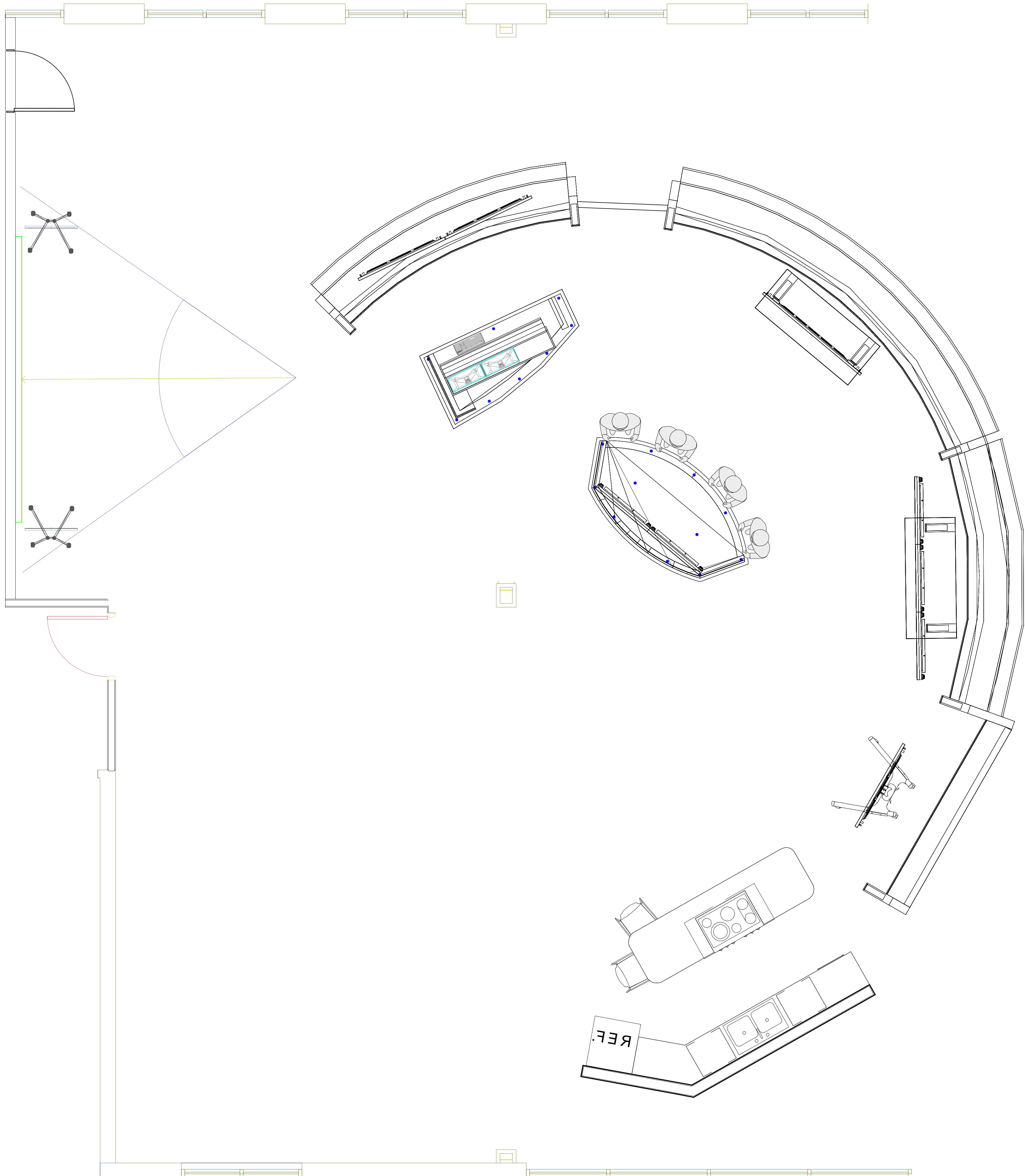

Created With:

WIRE  
CAD

NEWS PCR 2022

Drawn By:  
BLW

Checked By:  
CBH

Revisions

Rev	Issued	Date
0	INIT	03/22

Title:

2022  
PCR  
NEWS

Scale:  
NTS

REV:  
0

D

Drawing #:

FLOOR PLAN STUDIO.dwg

Sheet:

FP STUDIO



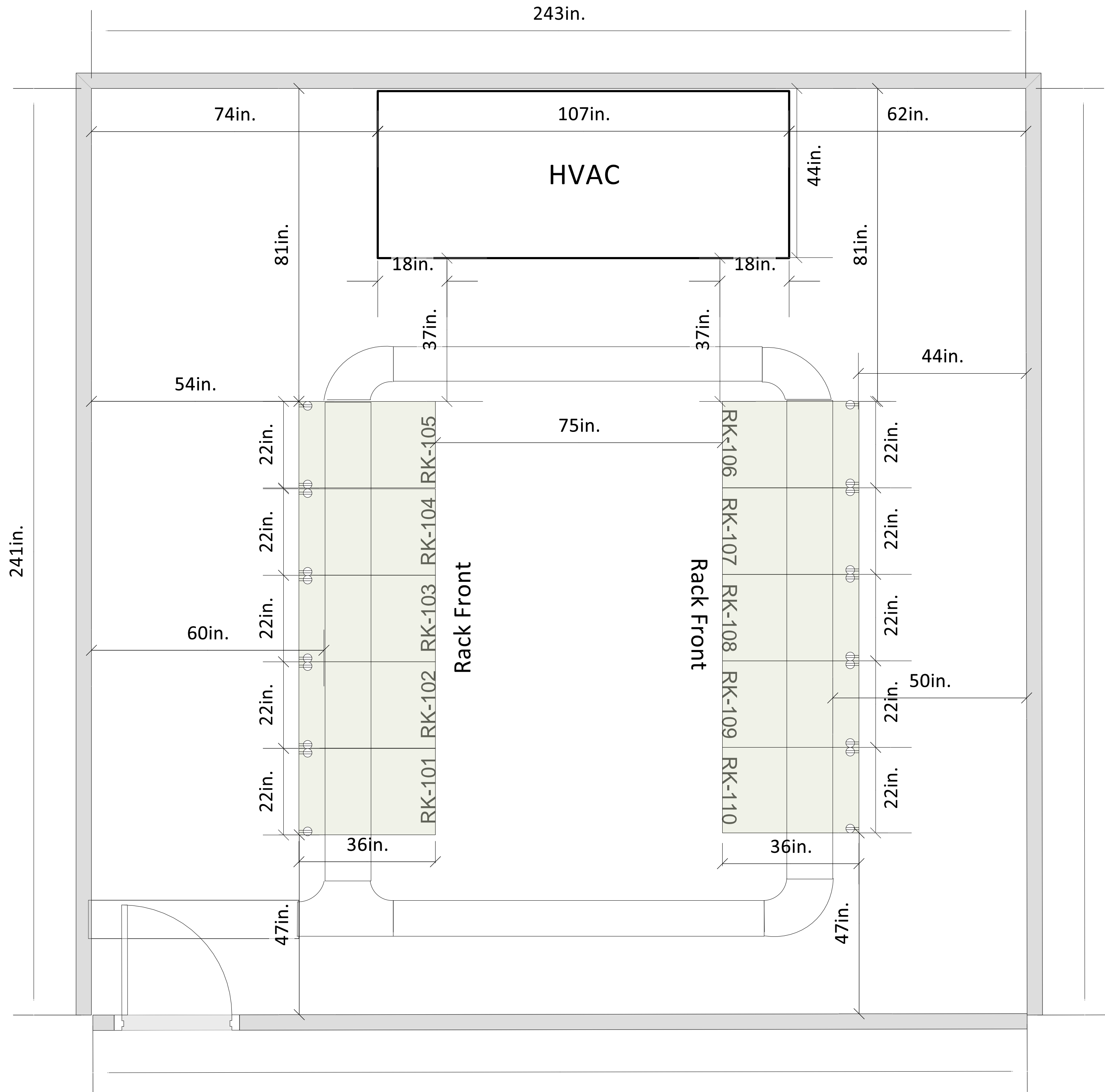

Each rack has  
2ea. 20amp  
twist locks  
mounted to  
back of tray.

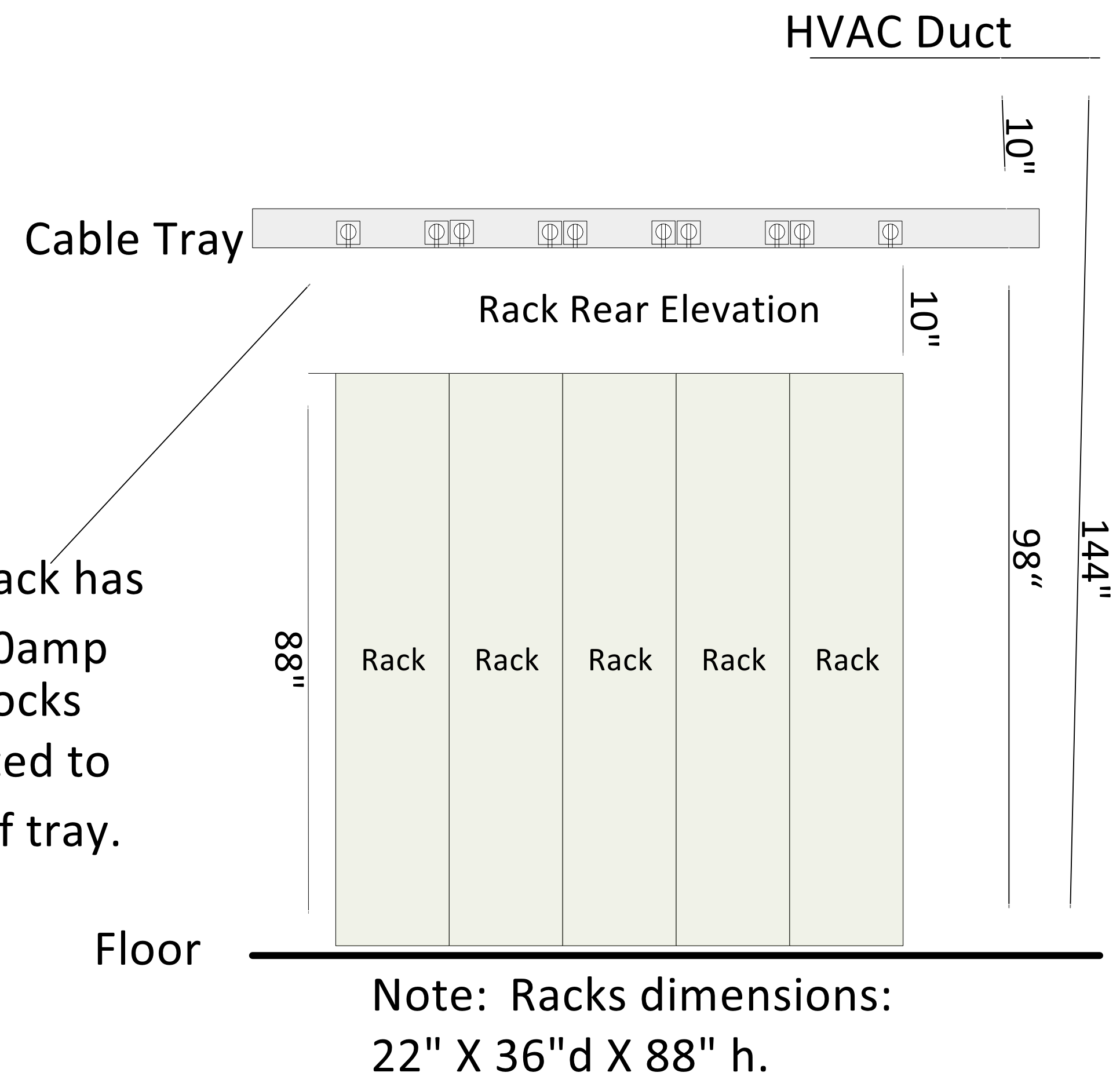

Created With:

WIRE  
CAD

NEWS PCR 2022

Drawn By:  
BLW

Checked By:  
CBH

Revisions

Rev	Issued	Date
0	INIT	03/22

Title:

2022  
PCR  
NEWS

Scale:  
NTS

REV:  
0

D

Drawing #:

FLOOR PLAN.DWG

Sheet:

FLOOR PLAN



WIRE  
CAD

Checked By:  
**CBH**

Rev	Issued	Date
0	INIT	03/22

---  
2022  
PCR  
NEWS

GFX.DWG

GF X

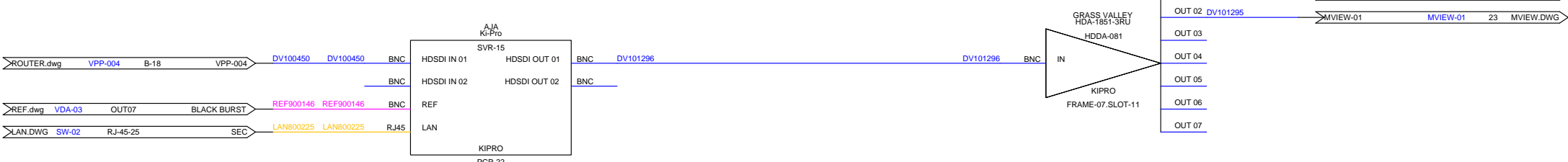
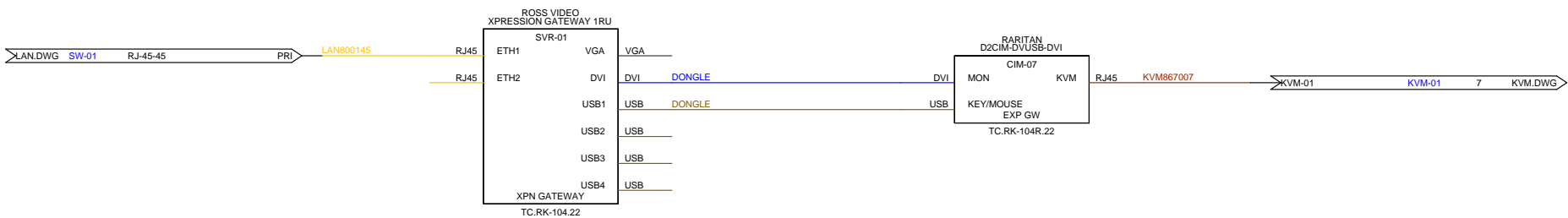



WIRE  
CAD

Drawn By:  
BLW

Checked By:  
CBH

Rev	Issued	Date
0	INIT	03/22

---  
2022  
PCR  
NEWS

D

ICOM.dwg

# ICOM

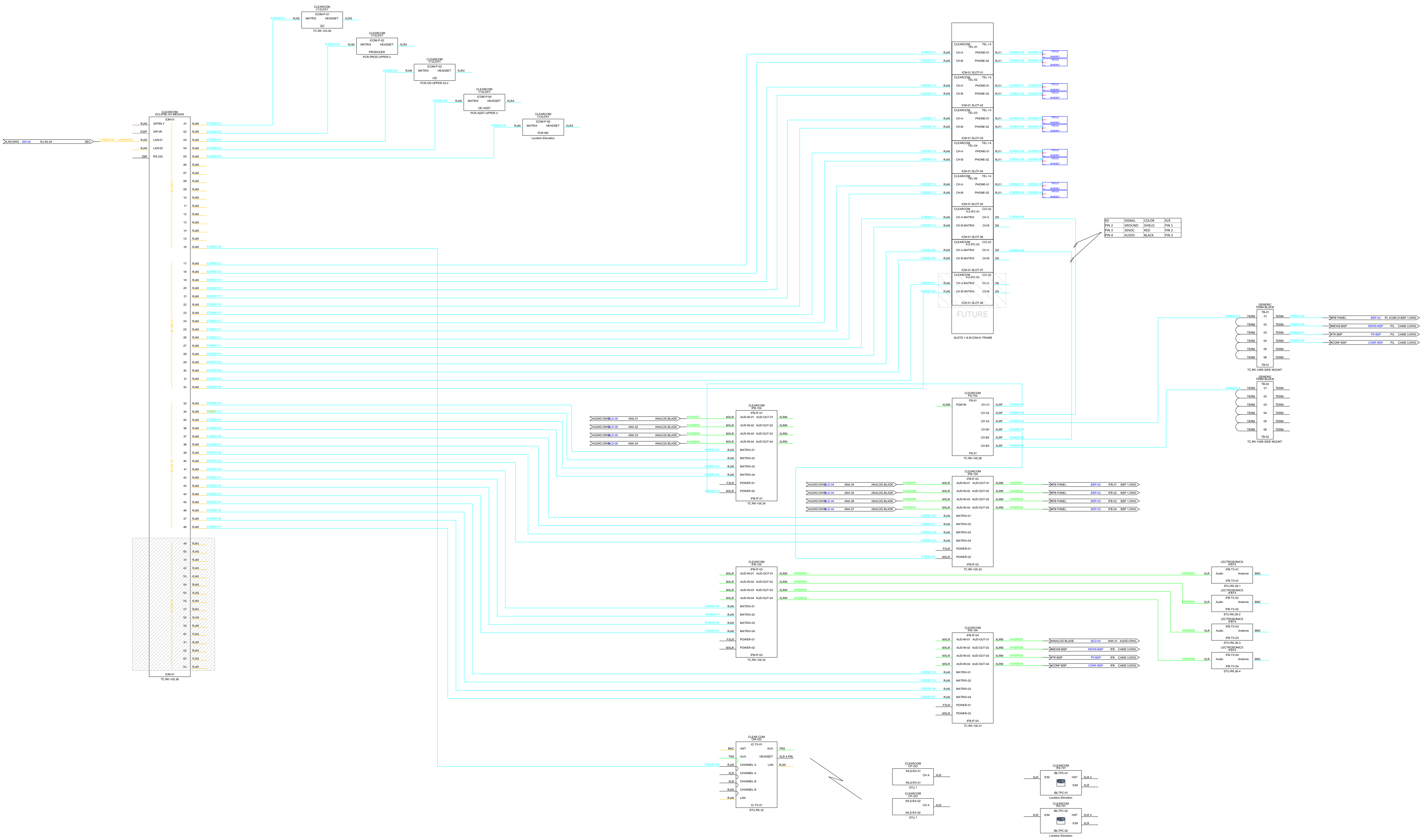

Created With:

# WIRE CAD

# NEWS PCR 2022

Drawn By:  
BLW

Checked By:  
CBH

## Revisions

Rev	Issued	Date
0	INIT	03/22

Title:

---  
2022  
PCR  
NEWS

Scale:  
NTS

REV:  
0

D

Drawing #:

KVM.DWG

Sheet:

KVM

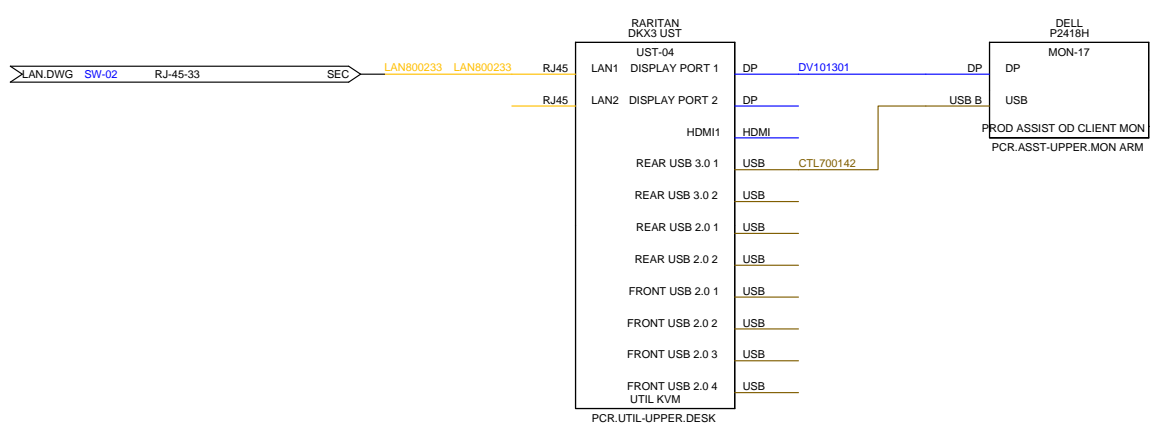
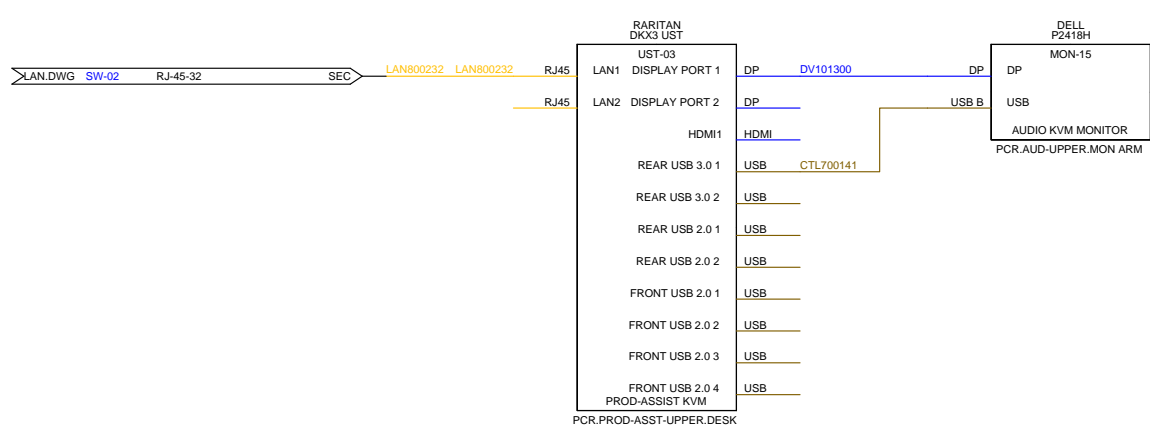
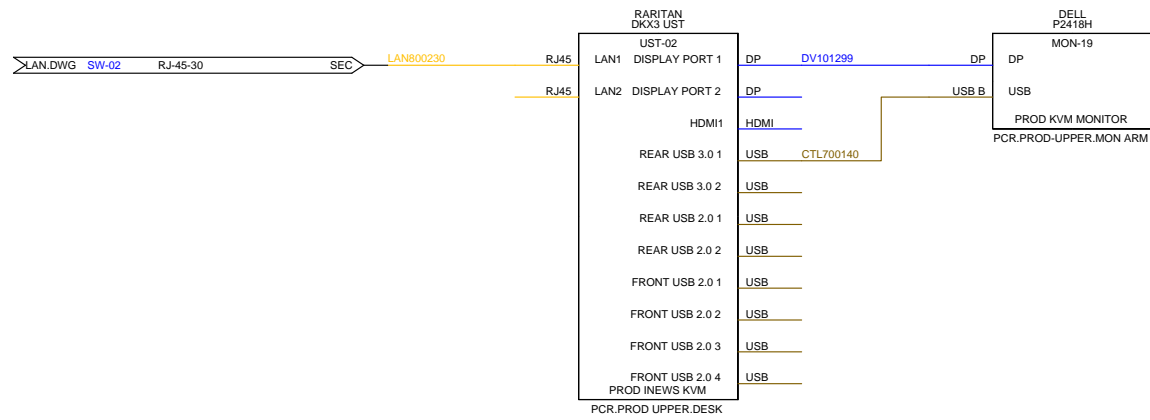
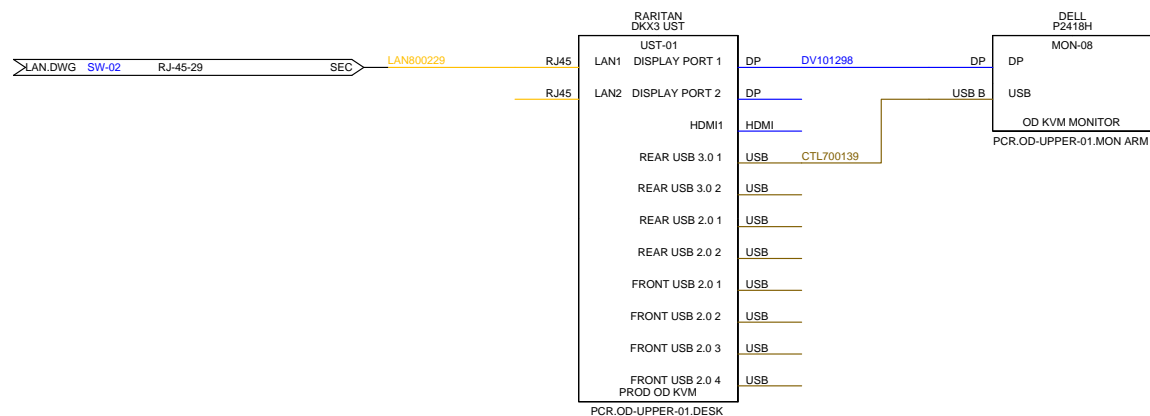
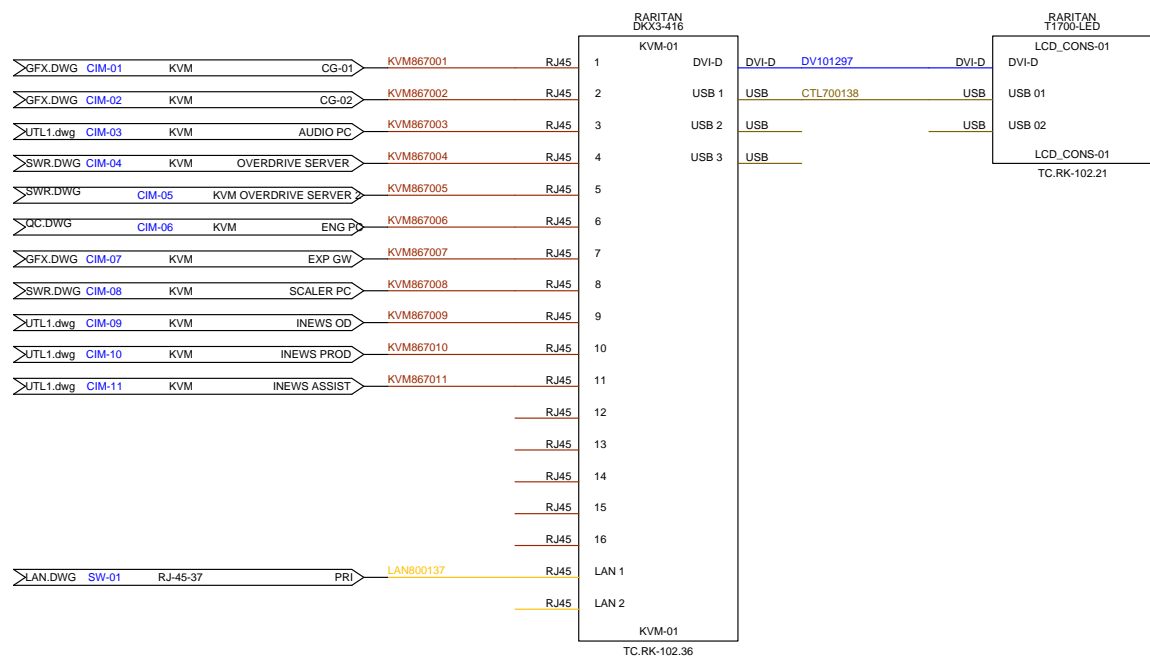





Drawn By:  
BLWChecked By:  
CBH

## Revisions

Rev	Issued	Date
0	INIT	03/22

Title:

2022  
PCR  
NEWSScale:  
NTSREV:  
0

D

Drawing #:

MVIEW.DWG

Sheet:

MVIEW

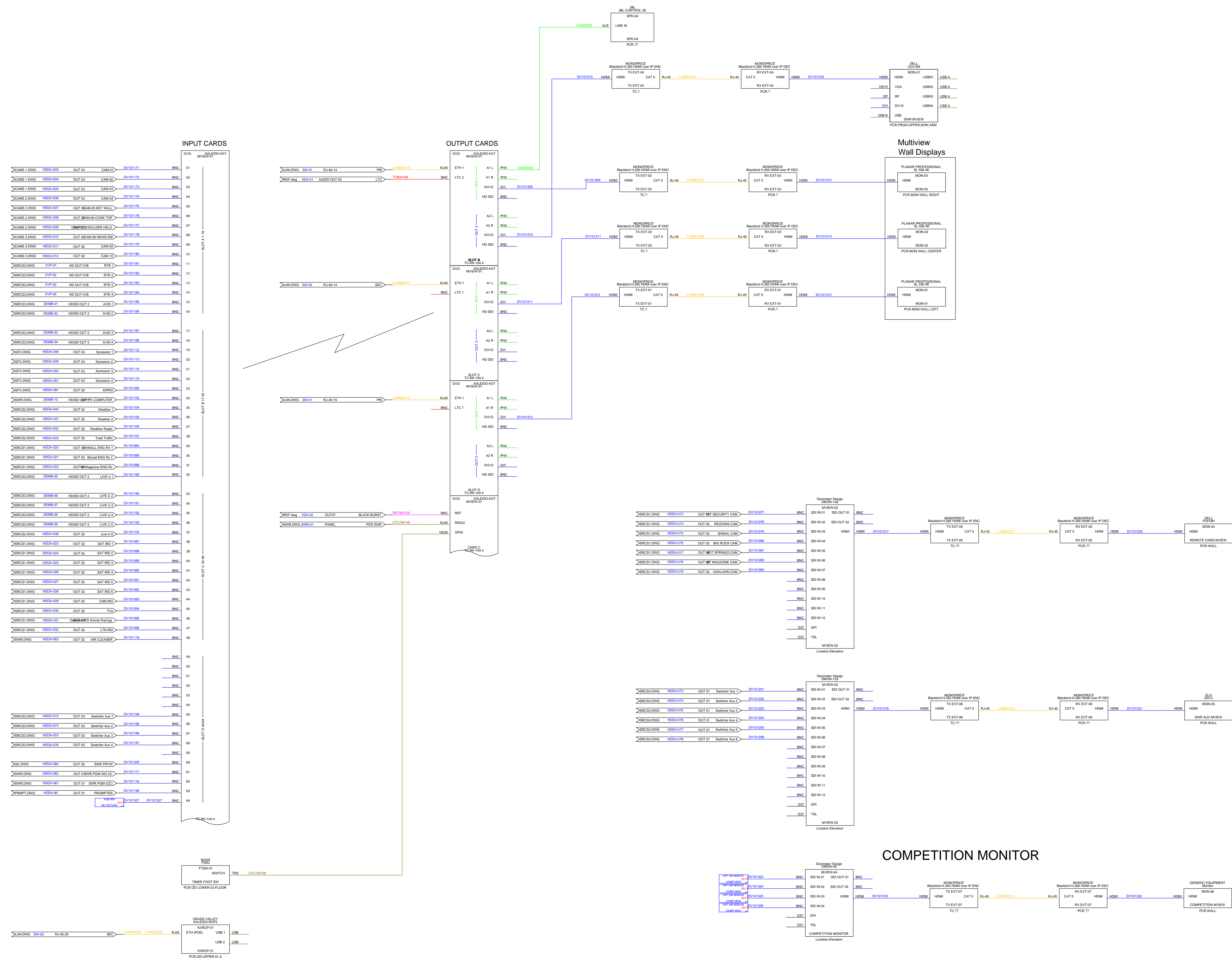



Drawn By:  
BLW

Checked By:  
CBH

Revisions

Rev	Issued	Date
0	INIT	03/22

Title:

2022  
PCR  
NEWS

Scale:  
NTS

REV:  
0

D

Drawing #:

PINOUTS.dwg

Sheet:

PINOUTS

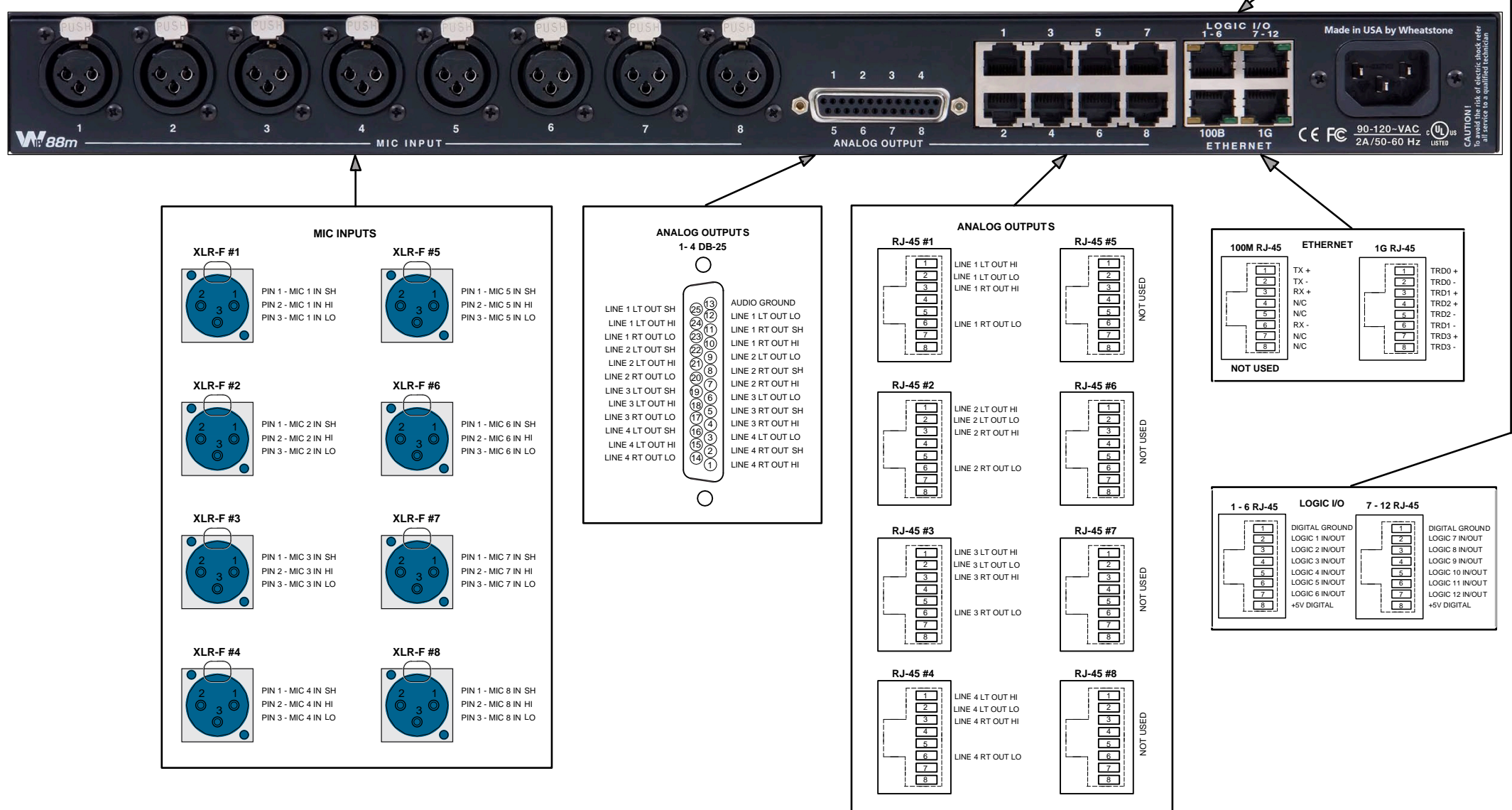
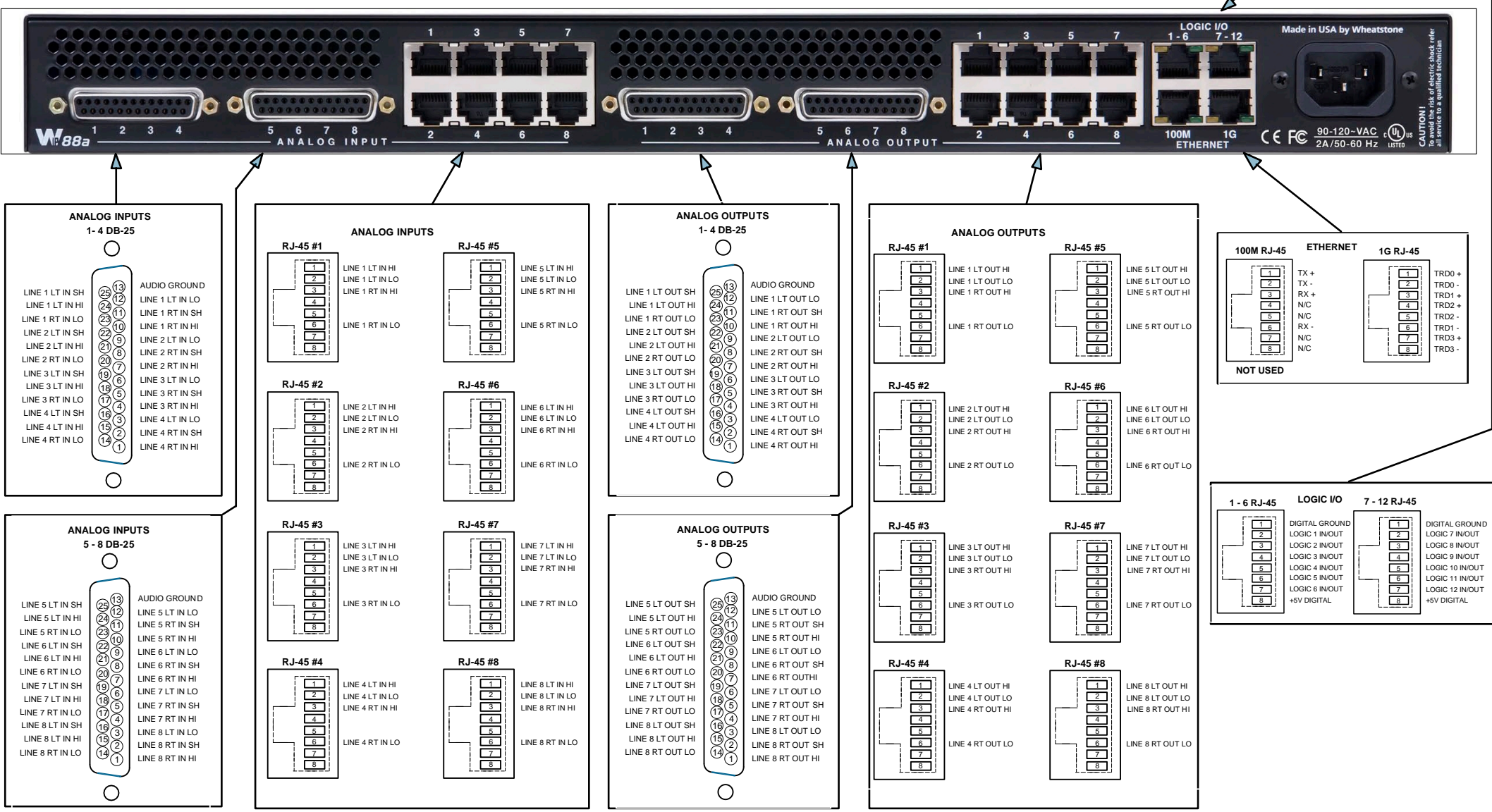
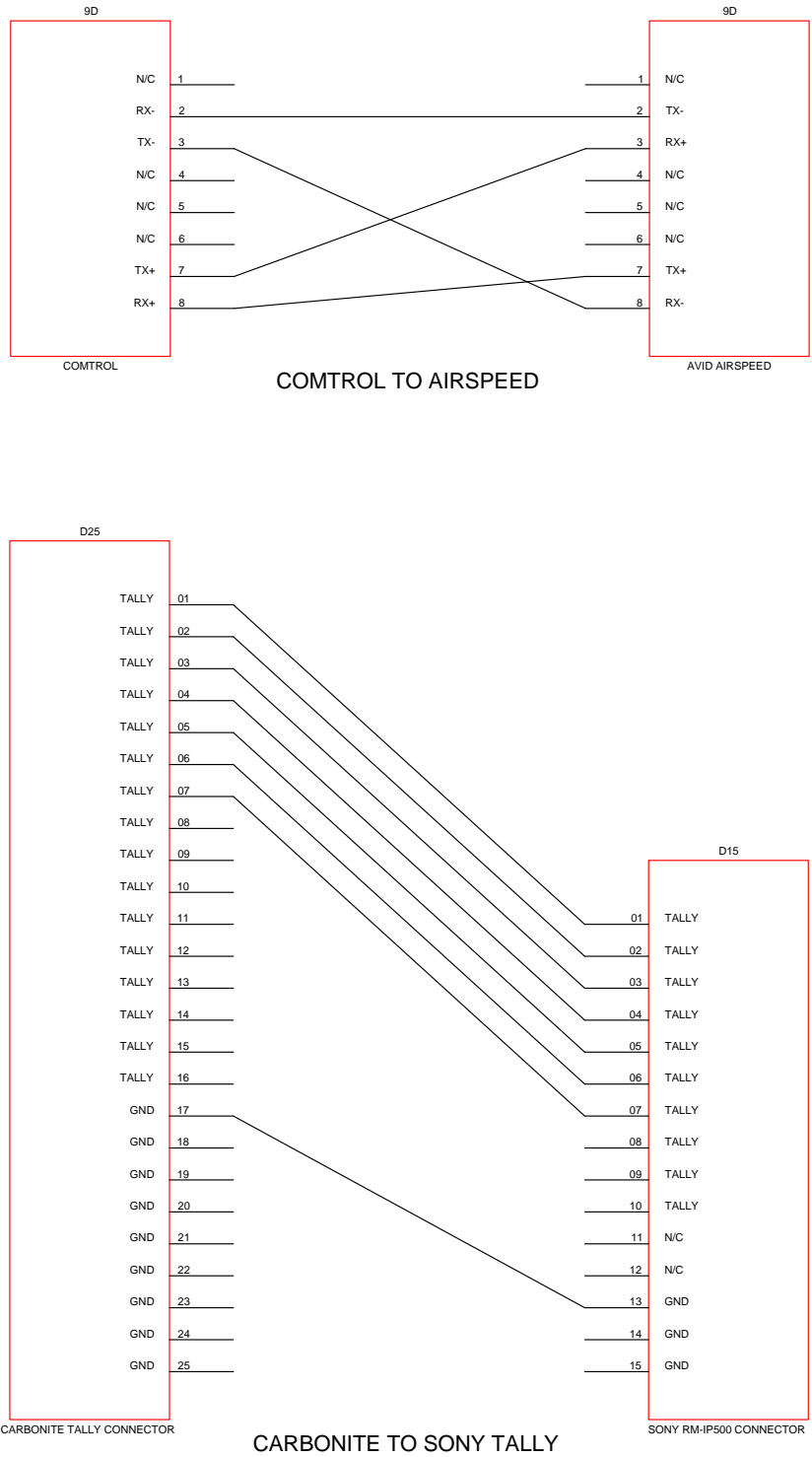

Drawn By:  
BLW

Checked By:  
CBH

Revisions

Rev	Issued	Date
0	INIT	03/22

Title:

---  
2022  
PCR  
NEWS

Scale:  
NTS

REV:  
0

D

Drawing #:

PRMPT.DWG

Sheet:

PRMPT

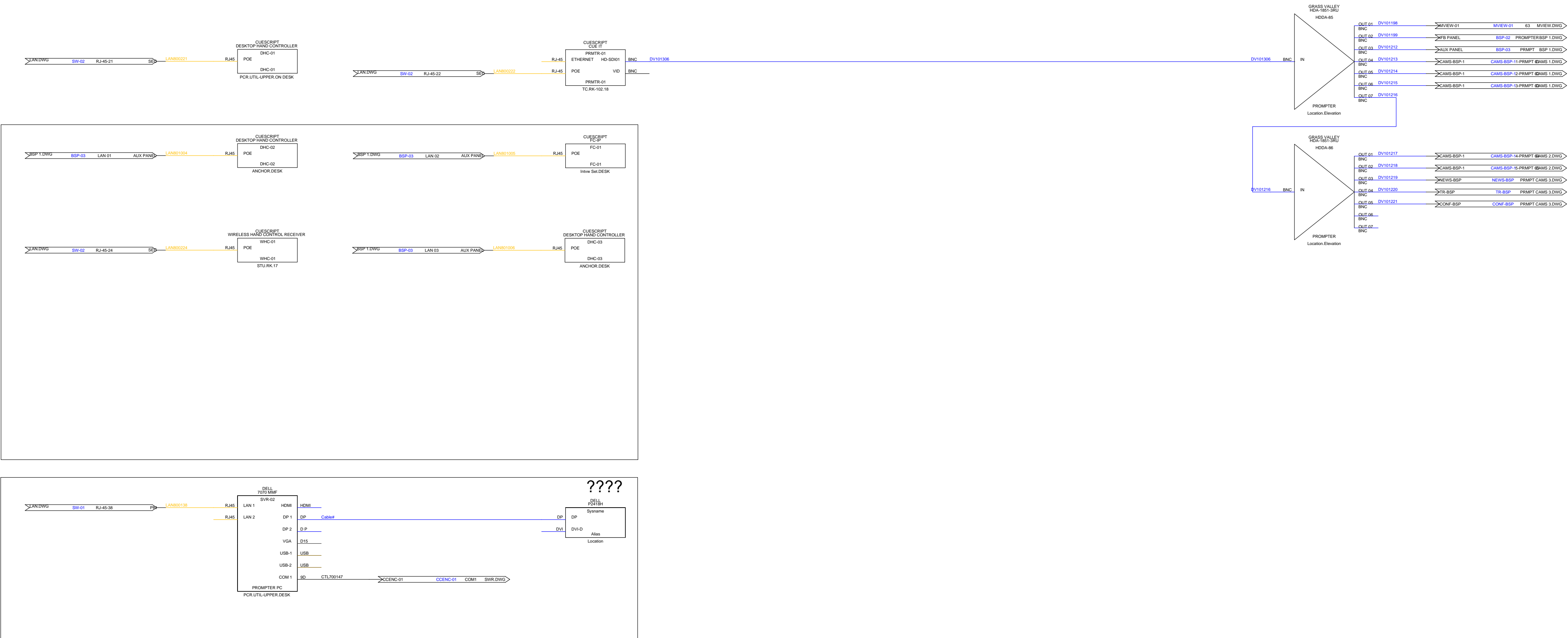



Drawn By:  
BLW

Checked By:  
CBH

Revisions

Rev	Issued	Date
0	INIT	03/22

Title:

2022  
PCR  
NEWS

Scale: NTS	REV: 0	D
---------------	-----------	---

Drawing #:  
QC.DWG

Sheet:  
QC

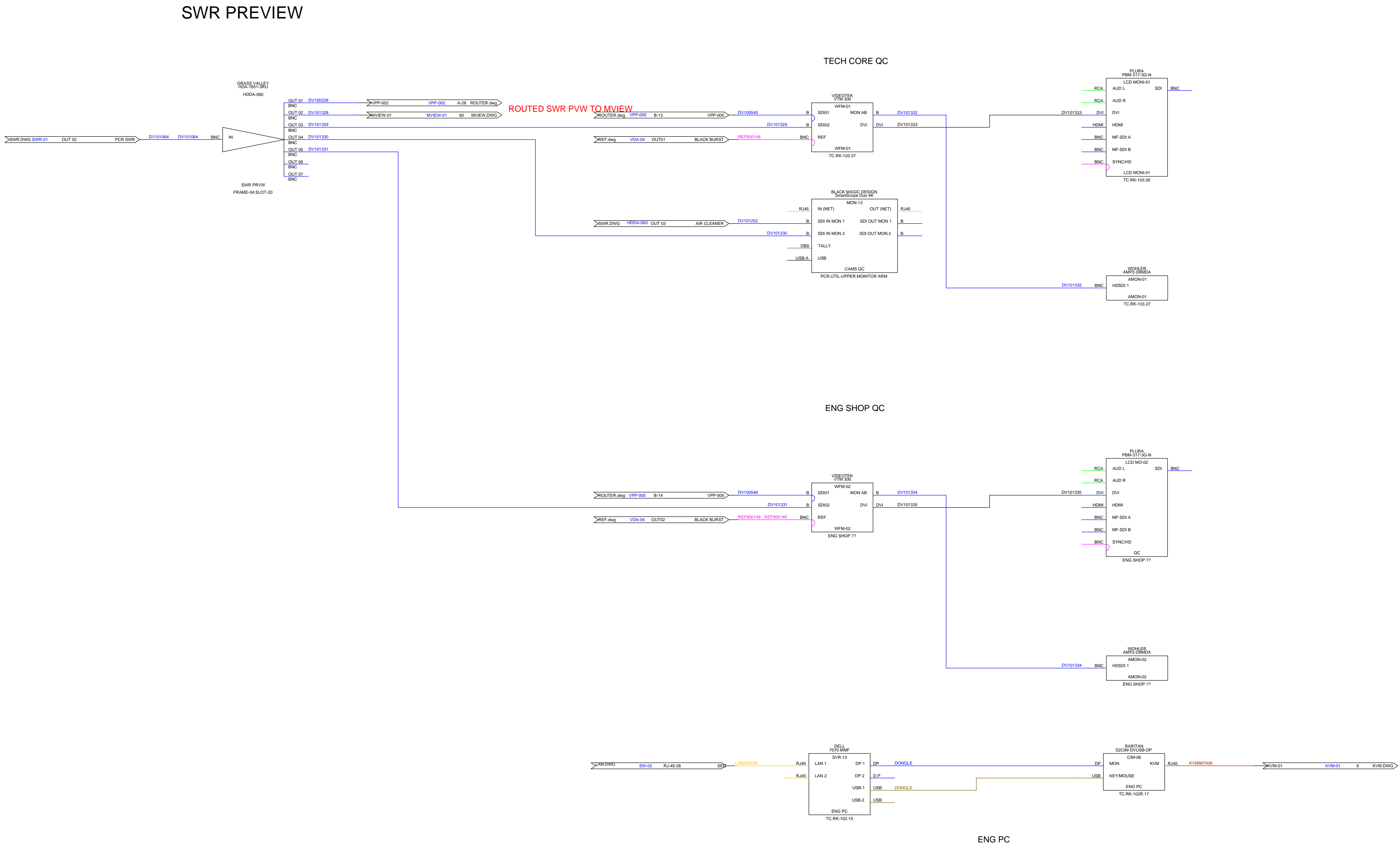

REVIEW

44

43

42

41

40

39

38

37

36

35

34

33

32

31

30

29

28

27

26

25

24

23

22

21

20

19

18

17

16

15

14

13

12

11

10

9

8

7

6

5

4

3

2

1

RCVR-01

LECTROSONICS

Venue2

Digital Wireless Receiver System

RCVR-01

IC-TX-01

CLEAR COM

CM-222

TEMPEST WIRELESS BASESTATION

IC-TX-01

WIRELESS MICS HERE

BLD-06

Wheatstone

IP88M

MIC BLADE

MIC BLADE

BLD-07

Wheatstone

IP88M

MIC BLADE

MIC BLADE

BLD-08

Wheatstone

IP88M

MIC BLADE

ANALOG BLADE

WHC-01

CUESCRIPT

WHC REC

PROMPTER FOOT

WHC-01

BSP-01

MIC PANEL

BSP-02

CUSTOM PANEL

IFB PANEL

IFB PANEL

PTZ PS-01

TELEMETRICS

PS-RM-48-2

RACK MOUNT DUAL POWER SUPPLY

PTZ POWER

PTZ PS-02

TELEMETRICS

PS-RM-48-2

RACK MOUNT DUAL POWER SUPPLY

PTZ POWER

CAMS-BSP-1

CUSTOM PANEL/CAMERA

BSP

CAMERA BSP

CAMS-BSP-1

MIDDLE ATLANTIC

44RU RACK

STU.RK

VRK-44-36HLRD

REVIEW

44

43

42

41

40

39

38

37

36

35

34

33

32

31

30

29

28

27

26

25

24

23

22

21

20

19

18

17

16

15

14

13

12

11

10

9

8

7

6

5

4

3

2

1

SPG-01

ROSS VIDEO

SRG-4500

SYNC GENERATOR

SPG-01

ACO-01

ROSS VIDEO

ACO-4500

AUTO CHANGEOVER

ACO-01

SPG-02

ROSS VIDEO

SRG-4500

SYNC GENERATOR

SPG-02

SEE CARD FRAMES

SEE CARD FRAMES

SEE CARD FRAMES

SEE CARD FRAMES

SEE CARD FRAMES

SEE CARD FRAMES

SEE CARD FRAMES

SEE CARD FRAMES

MIDDLE ATLANTIC

44RU RACK

RK-101

VRK-44-36HLRD

REVIEW

44

43

42

41

40

39

38

37

36

35

34

33

32

31

30

29

28

27

26

25

24

23

22

21

20

19

18

17

16

15

14

13

12

11

10

9

8

7

6

5

4

3

2

1

SW-01

CFE

Network

ENET SW

PRI

SW-02

CFE

Network

ENET SW

SEC

AIRC-LNR-01

ABEKAS

AIR CLEANER

AIRC-LNR-01

KVM-01

RARITAN

DKX3-416

Automatically added from drawing. Please edit.

KVM-01

CCENC-01

EEG

HD492

Closed Caption Encoder

CCENC-01

TC-01

ESE

HD-266/SD

HD & SD SDI Time Code Reader/Insert

TIME CODE ENCODER

CAM-RTR-01

AJA

Kumo

16x16 ROUTER

CAMERA ROUTER

SVR-05

DELZ070 MMF

SERVER

SCALER-PC

DVI SCALER

MATRIX

SKYPE

LCD CONS-01

RARITAN

T1700-LED

1920X1080 LCD CONSOLE

LCD CONS-01

SVR-13

DELZ070 MMF

SERVER

ENG-PC

CUESCRIPT

CUE IT

PRMTR-01

INNER DRIVE OF INTELLIGENT PROMPTING

PRMTR-01

WATSON-01

IBM

WATSSON

CAPTION GENERATOR

WATSON-01

WATSON-02

IBM

WATSSON

CAPTION GENERATOR

WATSON-02

DS-01

TELEMETRICS

DS-4

DS-02

TELEMETRICS

DS-4

DEVICE SERVER

SER CONV

DEVICE SERVER

SER CONV

MIDDLE ATLANTIC

44RU RACK

RK-102

VRK-44-36HLRD

REVIEW

44

43

42

41

40

39

38

37

36

35

34

33

32

31

30

29

28

27

26

25

24

23

22

21

20

19

18

17

16

15

14

13

12

11

10

9

8

7

6

5

4

3

2

1

WFM-01

Wave Form Monitor

VTM 300

WFM-01

LCD MONI-01

PLURA

PBM-317-3G-N

17" LCD MONITOR

LCD MONI-01

ICOM-P-01

CLEARCOM

V12LDXY

Intercom Panel

QC

AMON-01

WOHLER

AMP2-D8MDA

8 Channel, 3G/HD/SD SDI, Audio Monitor

AMON-01

RTR CTRL-03

UTAH SCIENTIFIC

UCP-72 E

Automatically added from drawing. Please edit.

RTR CTRL-03

VPP-001

AD@P12232RS-MVJ-DV

2KX2 SDI Patchbay 2U

VPP-001

VPP-002

AD@P12232RS-MVJ-DV

2KX2 SDI Patchbay 2U

VPP-002

VPP-003

AD@P12232RS-MVJ-DV

2KX2 SDI Patchbay 2U

VPP-003

VPP-004

AD@P12232RS-MVJ-DV

2KX2 SDI Patchbay 2U

VPP-004

VPP-005

AD@P12232RS-MVJ-DV

2KX2 SDI Patchbay 2U

VPP-005

VPP-006

AD@P12232RS-MVJ-DV

2KX2 SDI Patchbay 2U

VPP-006

RTRCP-03

UTAH SCIENTIFIC

UCP-MX

RTR CTRL PNL

RTRCP-03

RTR-001

UTAH SCIENTIFIC

UT400

Router

MAIN ROUTER

MIDDLE ATLANTIC

44RU RACK

RK-103

VRK-44-36HLRD

REVIEW

44

43

42

41

40

39

38

37

36

35

34

33

32

31

30

29

28

27

26

25

24

23

22

21

20

19

18

17

16

15

14

13

12

11

10

9

8

7

6

5

4

3

2

1

SVR-01

ROSS VIDEO

CBF-236PLUS

PRODUCTION SWITCHER

PCR SWR

SVR-06

ROSS VIDEO

OD SVR

OD SERVER

OVERDRIVE SERVER

SVR-07

ROSS VIDEO

OD SVR

OD SERVER

OVERDRIVE SERVER 2

SVR-12

PROJECT SERVER

PROJECT SERVER

SVR-01

ROSS VIDEO

XPN GATEWAY

NLE AND MOS CONTROLLER

CG-01

ROSS VIDEO

XPN-4RU-M8

2RU HD-SDI CHASSIS

CG-01

CG-02

ROSS VIDEO

XPN-4RU-M8

2RU HD-SDI CHASSIS

CG-02

MVIEW-01

GVG

KALEIDO-KX7

MULTIVIEWER

MVIEW-01

MIDDLE ATLANTIC

44RU RACK

RK-104

VRK-44-36HLRD

REVIEW

44

43

42

41

40

39

38

37

36

35

34

33

32

31

30

29

28

27

26

25

24

23

22

21

20

19

18

17

16

15

14

13

12

11

10

9

8

7

6

5

4

3

2

1

ICM-01

CLEARCOM

MPSE-HX MEDIAN

INTERCOM

ICM-01

PS-01

CLEARCOM

PS-702

Power Supply, Intercom

PS-01

IFB-IF-01

CLEARCOM

IFB-104

1RU 4 port IFB breakout interface

IFB-IF-01

IFB-IF-02

CLEARCOM

IFB-104

1RU 4 port IFB breakout interface

IFB-IF-02

IFB-IF-03

CLEARCOM

IFB-104

1RU 4 port IFB breakout interface

IFB-IF-03

IFB-IF-04

CLEARCOM

IFB-104

1RU 4 port IFB breakout interface

IFB-IF-04

BLD-01

Wheatstone

IP88e

AES BLADE

DIG MIX ENGINE

BLD-02

Wheatstone

IP88D

AES BLADE

BLD-03

Wheatstone

IP88D

AES BLADE

BLD-04

Wheatstone

IP88A

ANALOG BLADE

ANALOG BLADE

BLD-05

Wheatstone

IP88A

ANALOG BLADE

ANALOG BLADE

BLD-09

Wheatstone

IP88D

AES BLADE

AUD DL-01

RANE

AVA 22D

AV Delay

PCR AUDIO DELAY

AUD DL-02

RANE

AVA 22D

AV Delay

AUD DL-02

MIDDLE ATLANTIC

44RU RACK

RK-105

VRK-44-36HLRD

Created With:

WIRE  
CAD

NEWS PCR 2022

Drawn By:  
BLW

Checked By:  
CBH

Revisions

Rev	Issued	Date
0	INIT	03/22

Title:

---  
2022  
PCR  
NEWS

Scale: NTS	REV: 0	D
---------------	-----------	---

Drawing #:  
RACK ELEVATIONS.DWG

Sheet:  
RACK EL

# NEWS PCR 2022

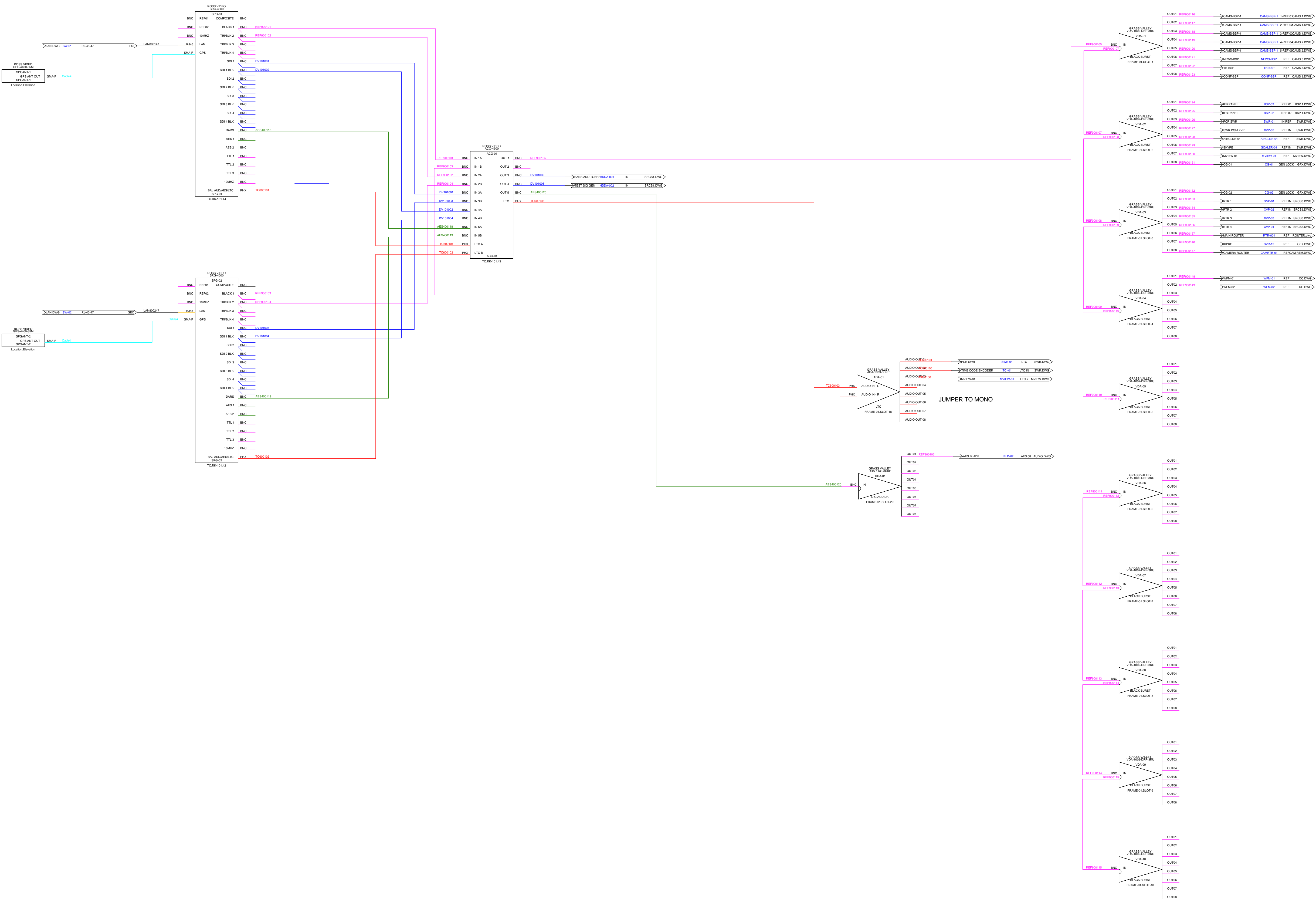



Created With:

WIRE  
CAD

NEWS PCR 2022

Drawn By:  
BLW

Checked By:  
CBH

Revisions

Rev	Issued	Date
0	INIT	03/22

Title:

---  
2022  
PCR  
NEWS

Scale: NTS	REV: 0	D
---------------	-----------	---

Drawing #:

ROUTER.dwg

Sheet:

ROUTER

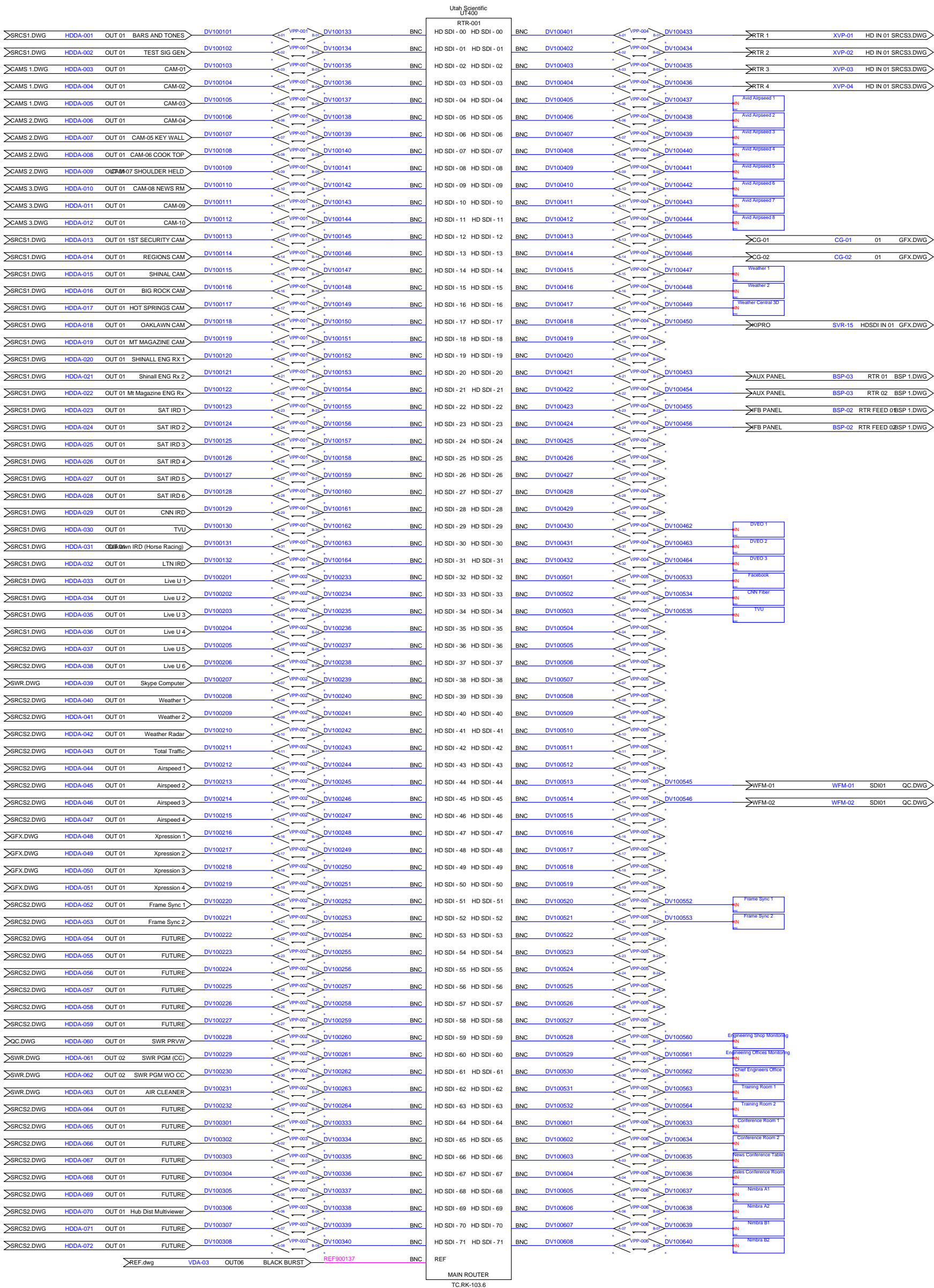



Created With:

WIRE  
CAD

NEWS PCR 2022

Drawn By:  
BLW

Checked By:  
CBH

Revisions

Rev	Issued	Date
0	INIT	03/22

Title:

---  
2022  
PCR  
NEWS

Scale:  
NTS

REV:  
0

D

Drawing #:  
RTR CTRL.DWG

Sheet:  
RTR CTRL

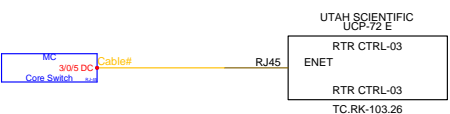
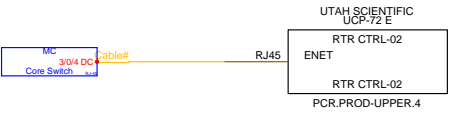
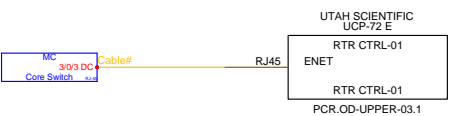

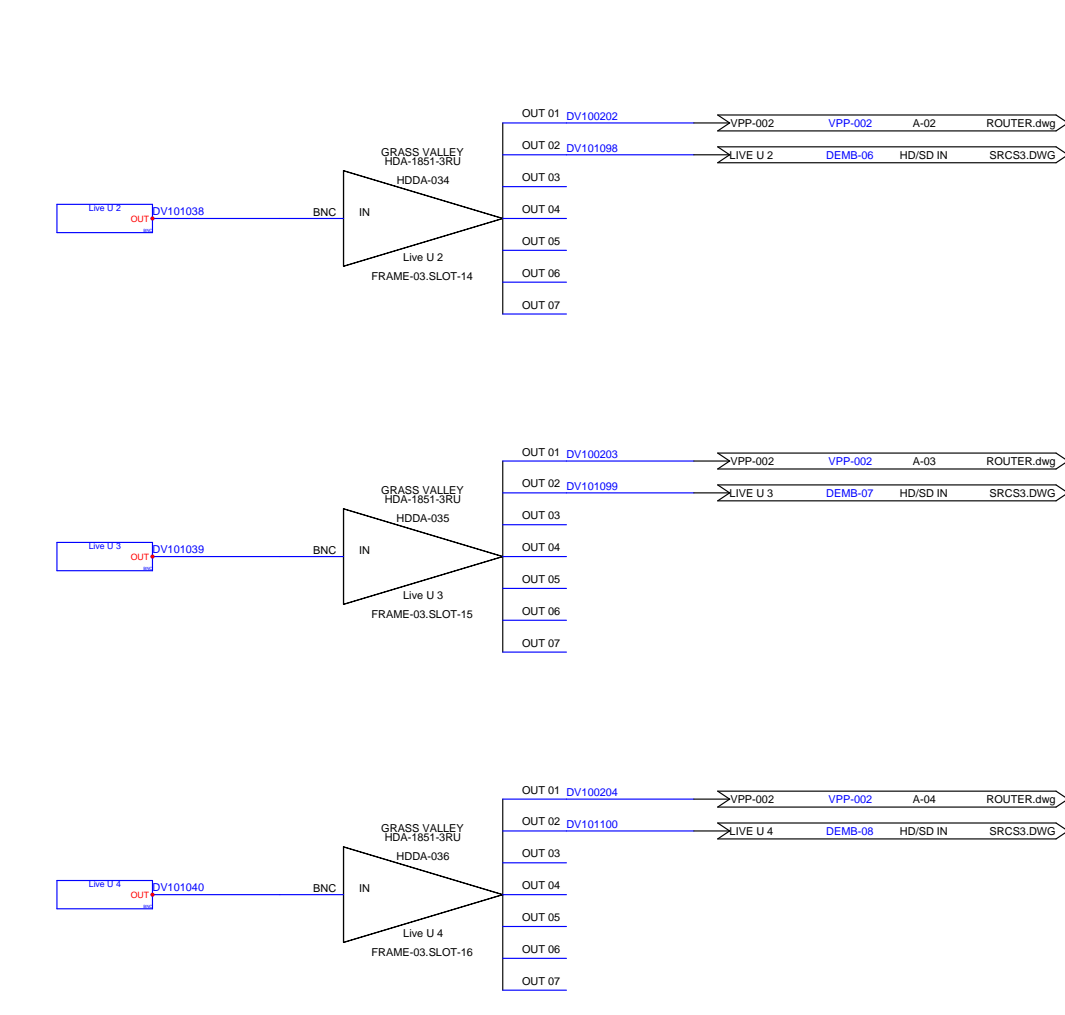
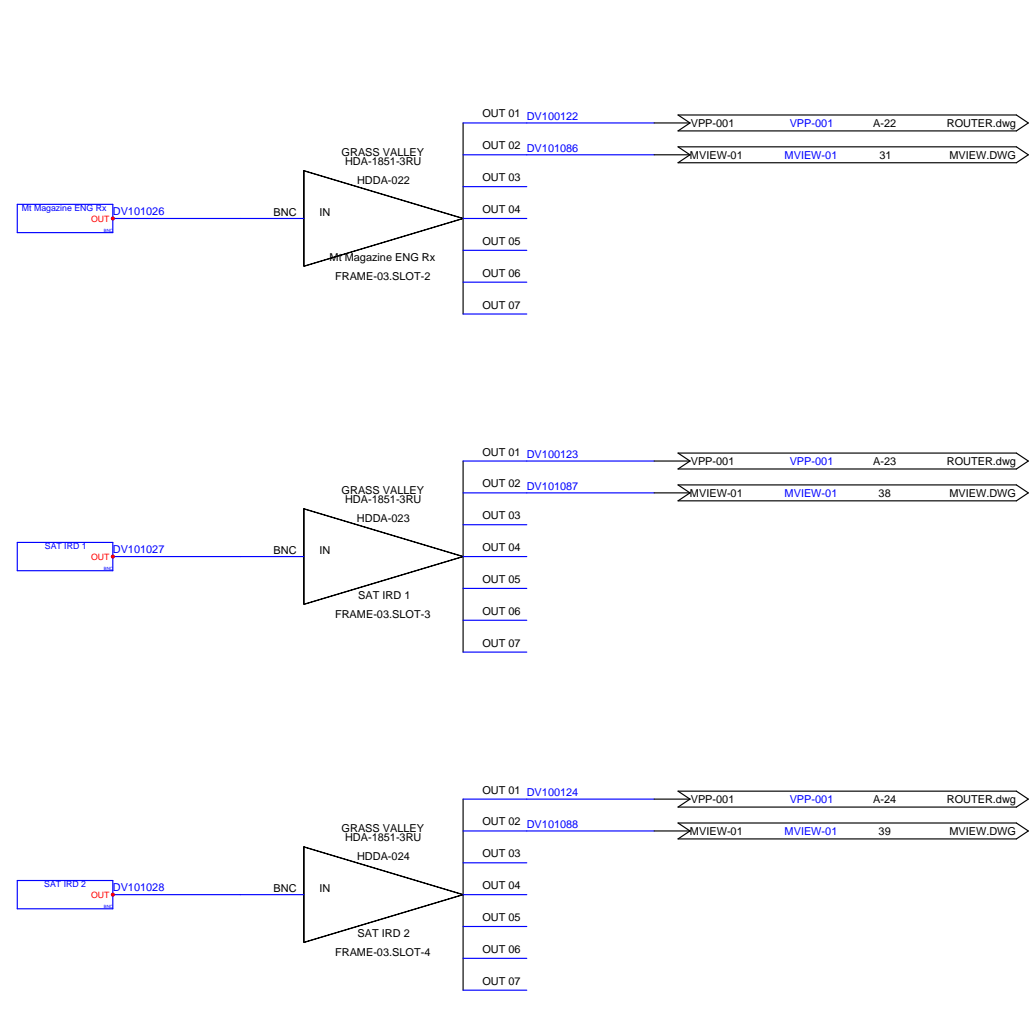
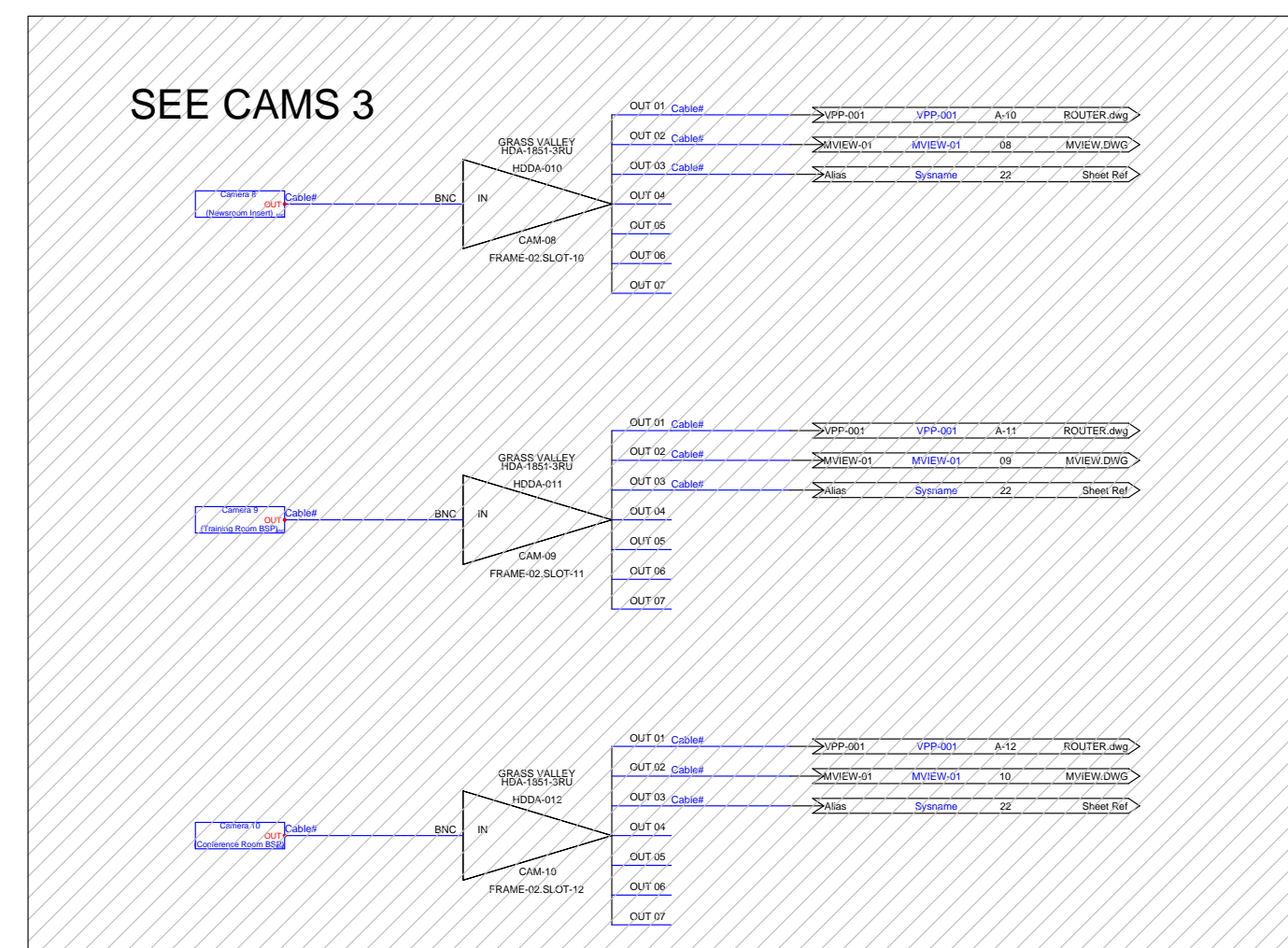
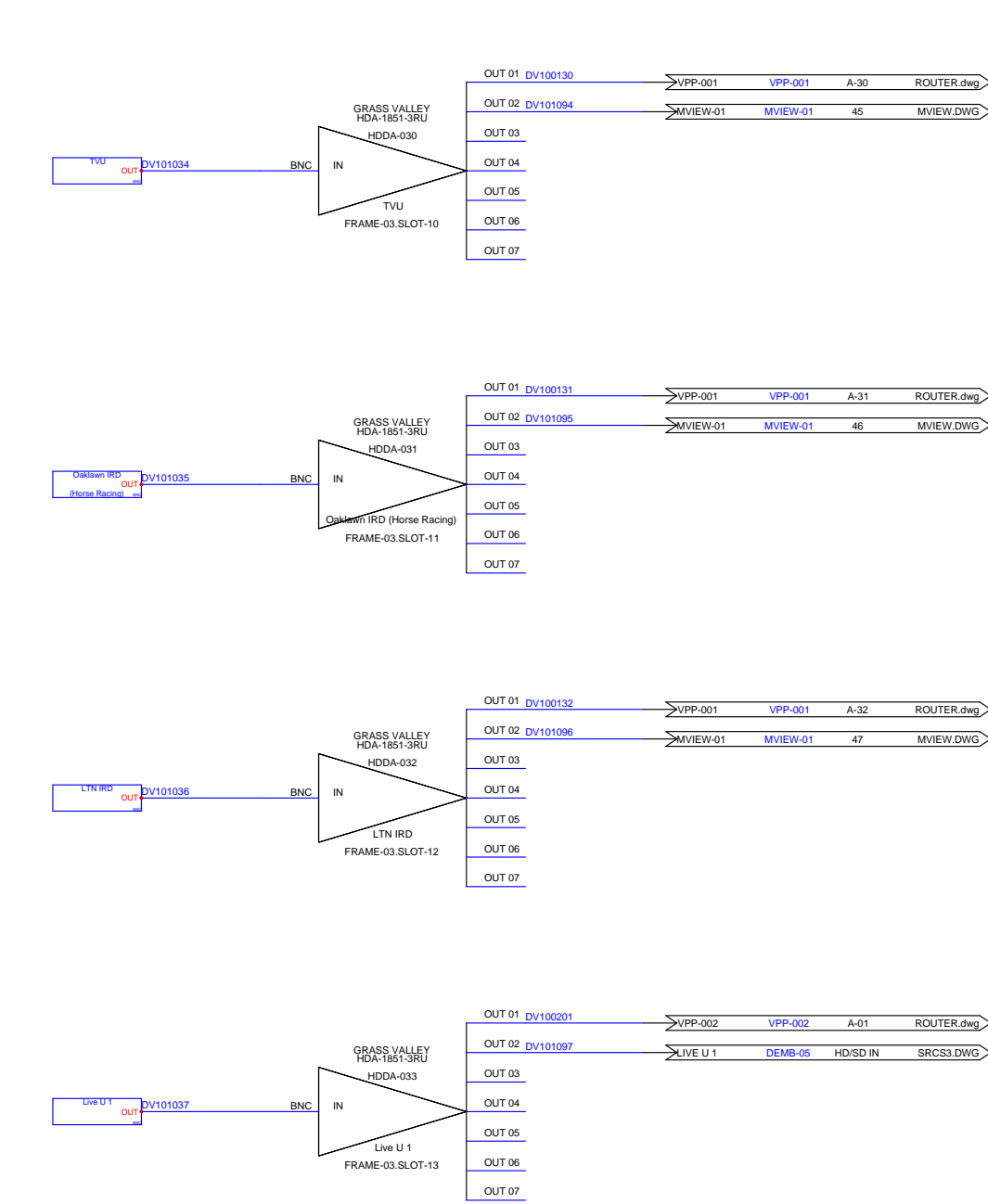
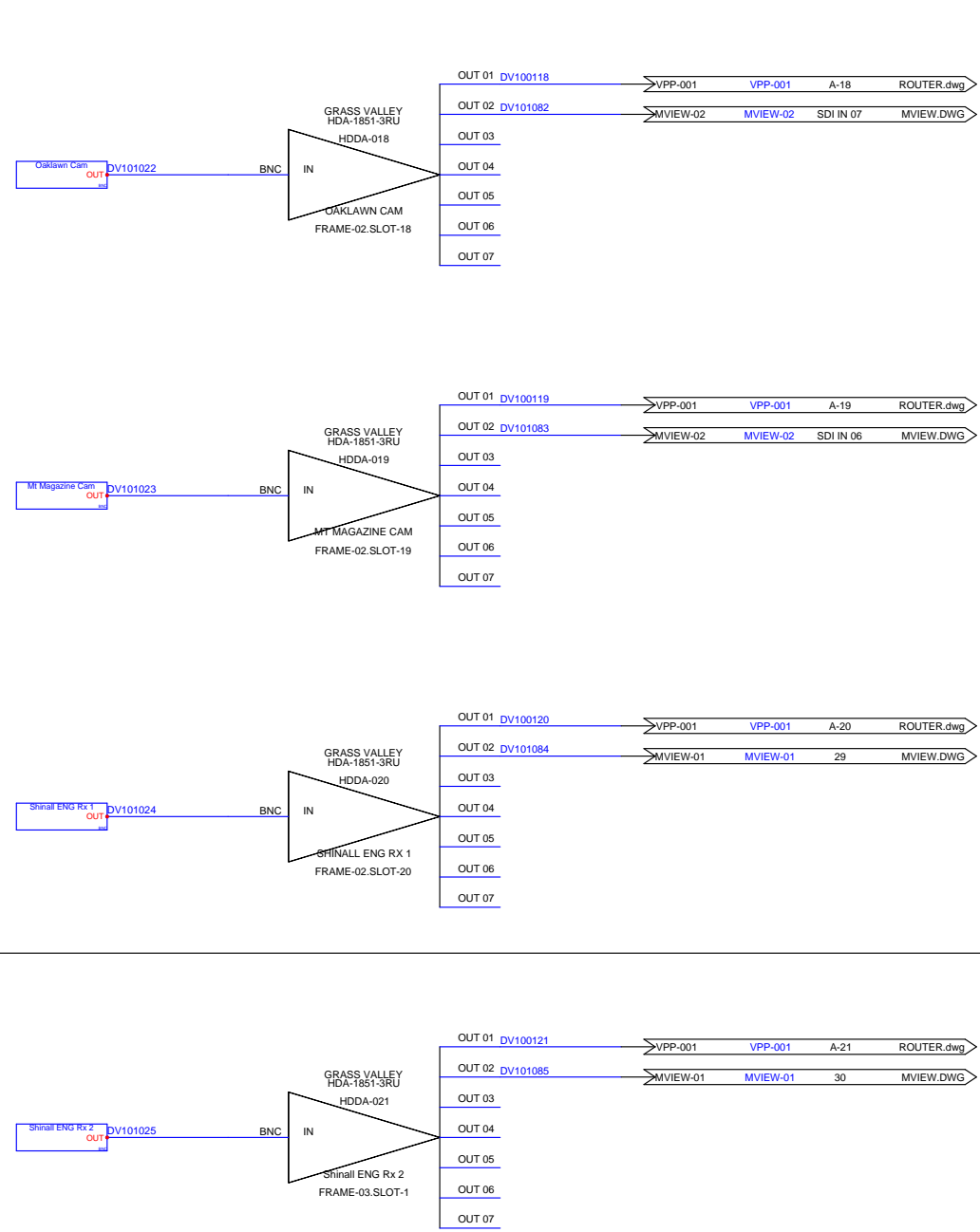
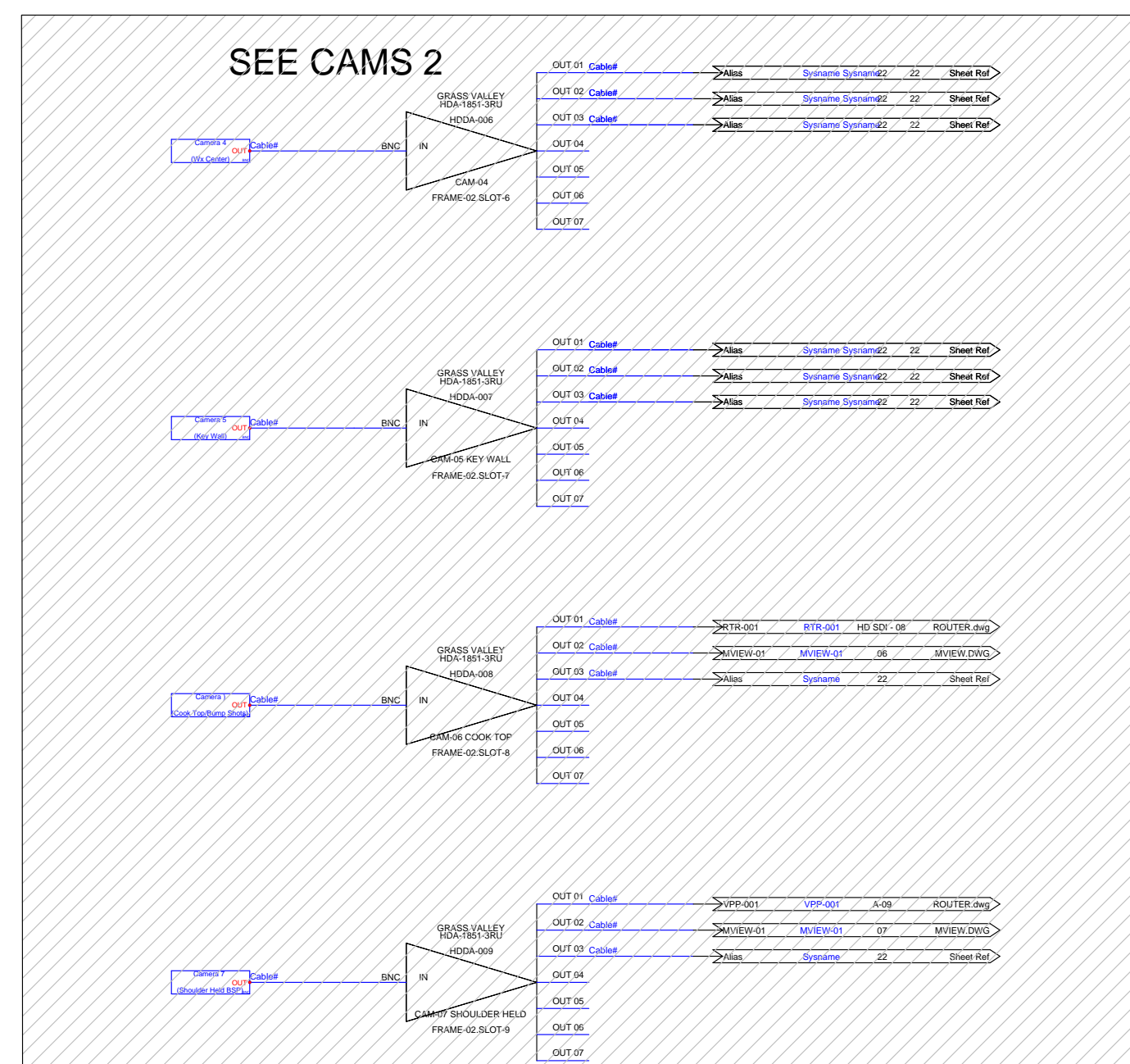
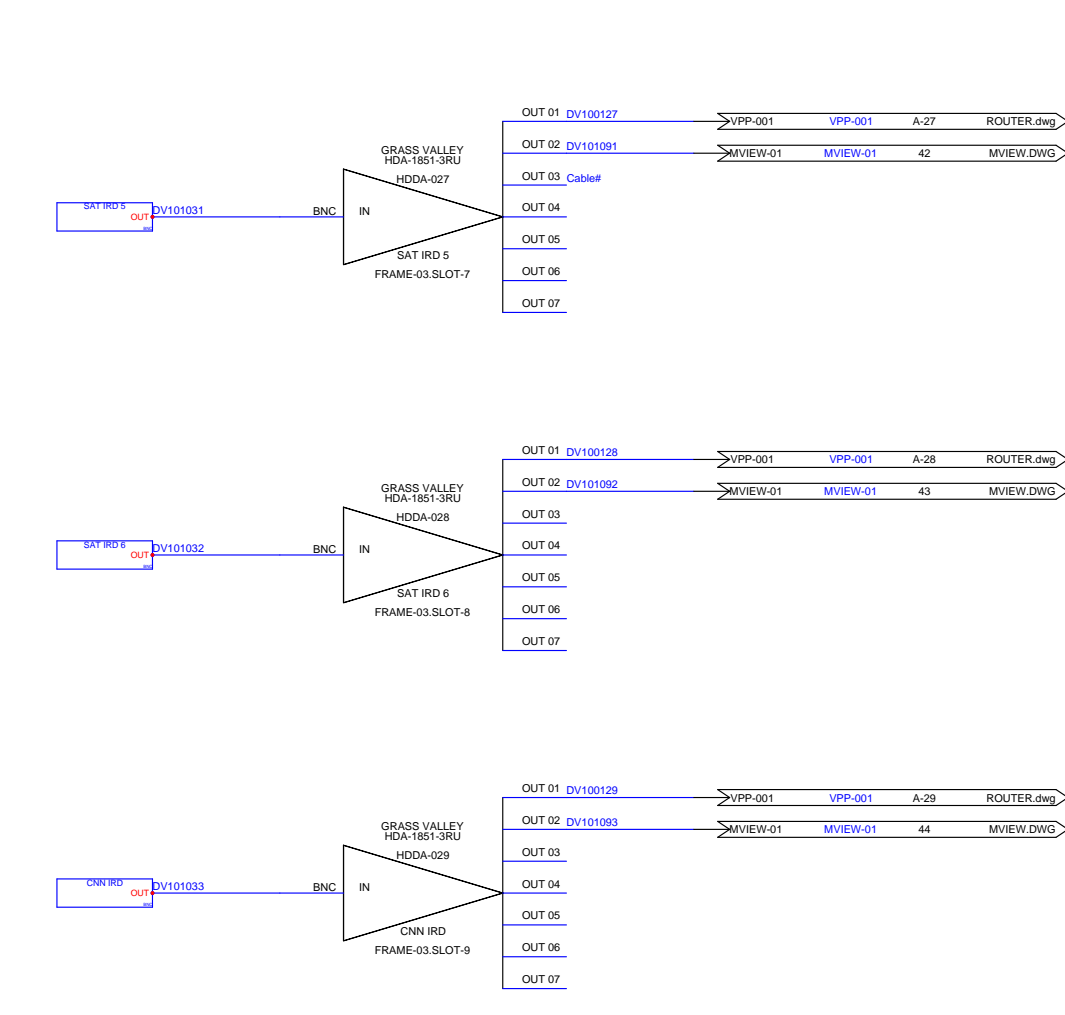
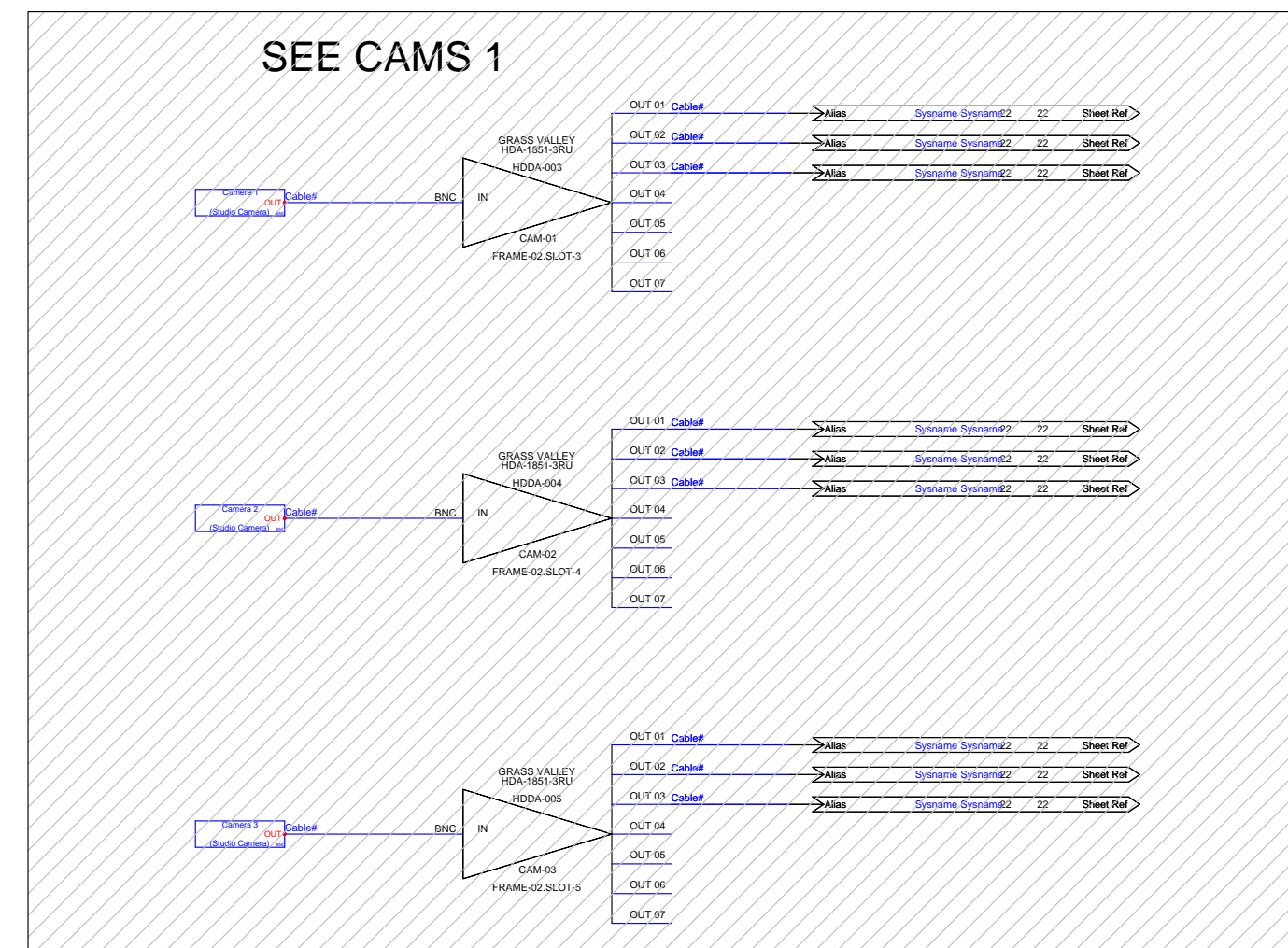
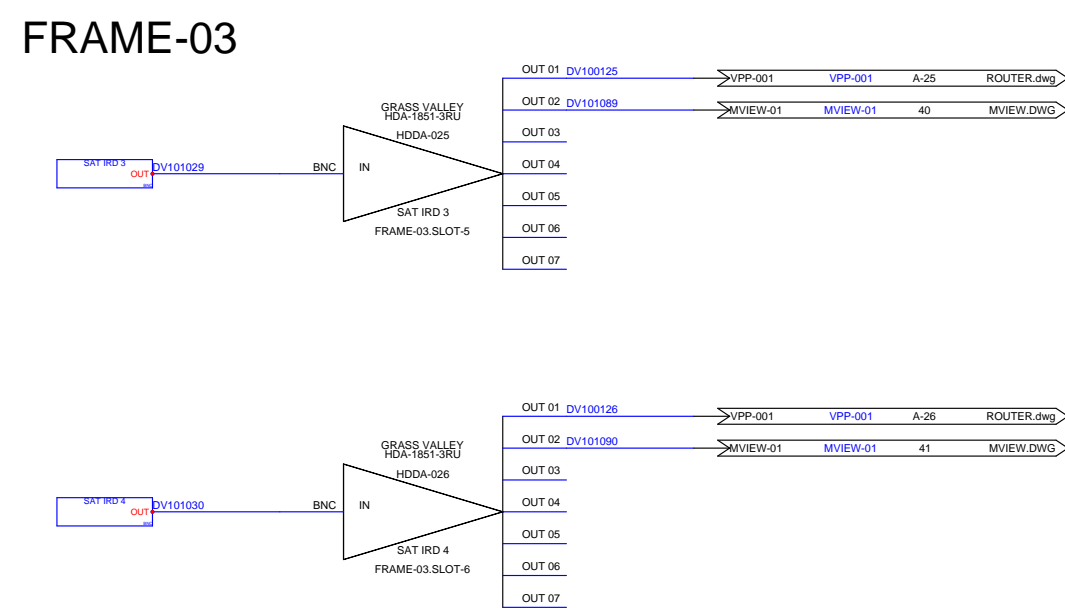
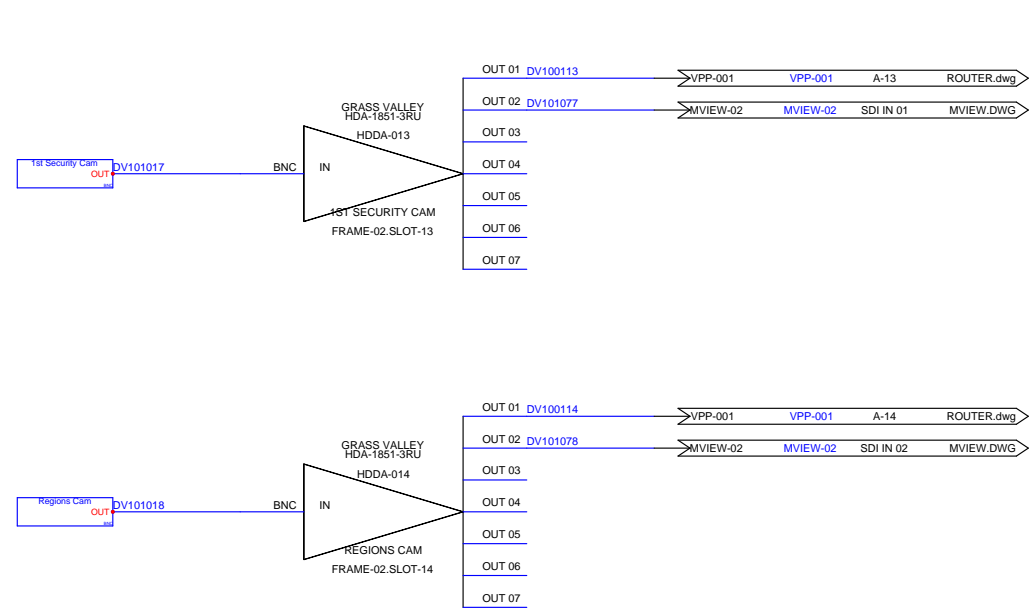
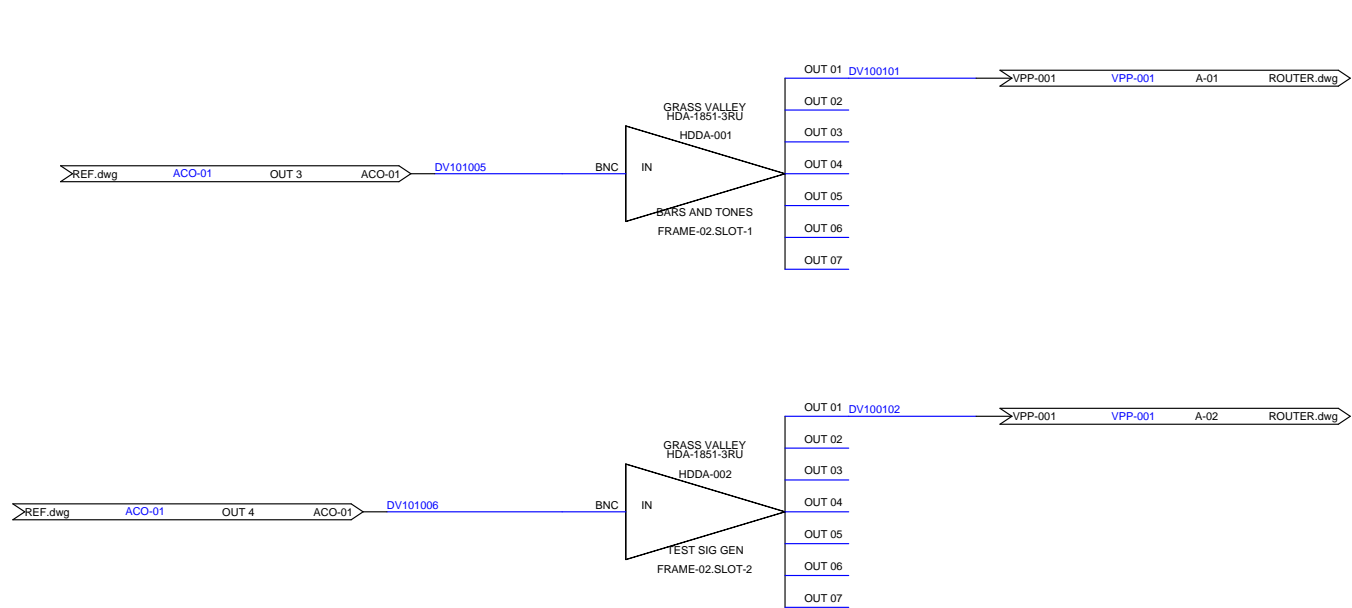

Drawn By:  
BLW

Checked By:  
CBH

## Revisions

Rev	Issued	Date
0	INIT	03/22

Title:

---  
2022  
PCR  
NEWS

Scale:  
NTS

REV:  
0

D

Drawing #:

SRCS1.DWG

Sheet:

SRCS1

FRAME-03

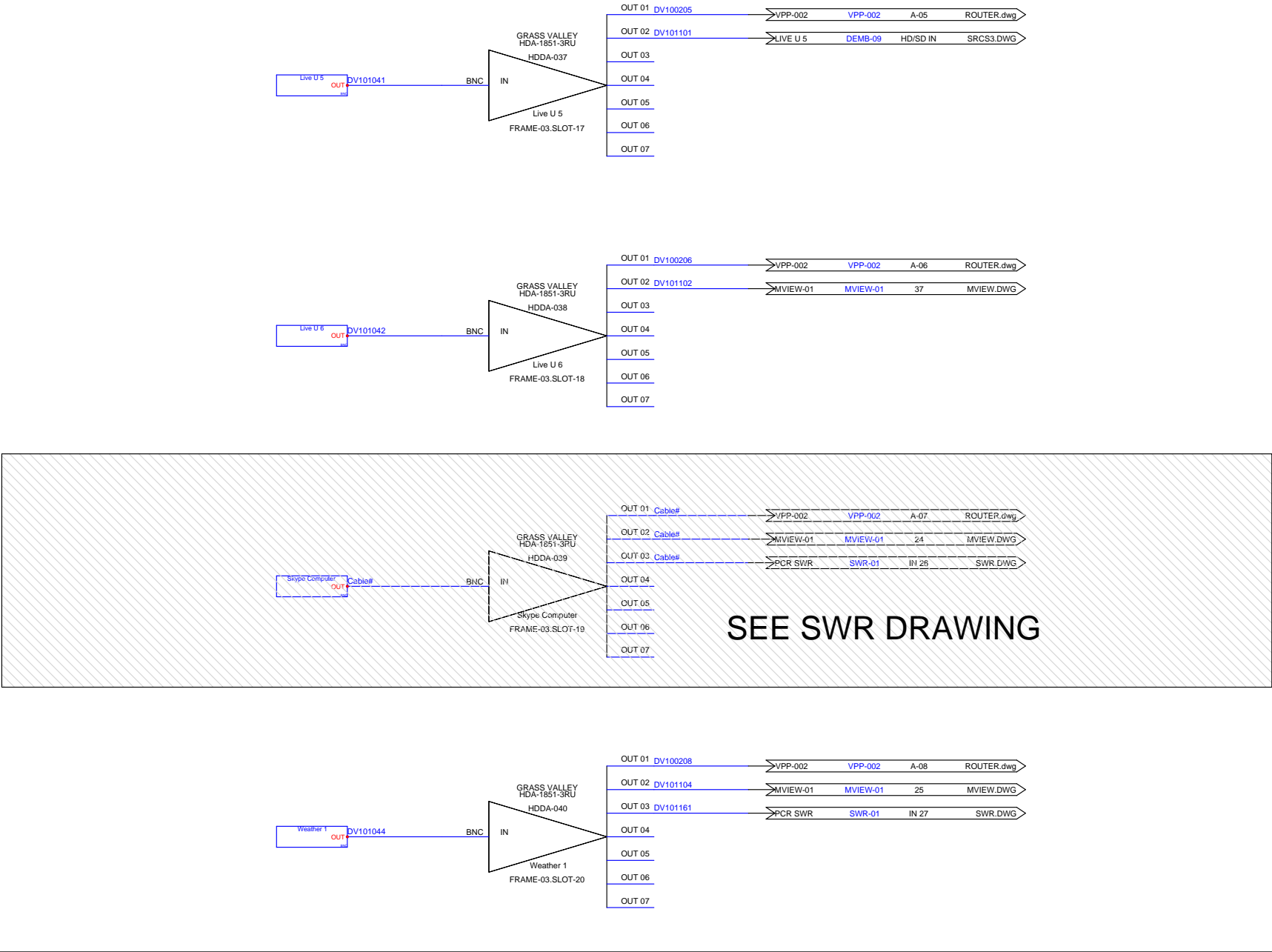

FRAME-04

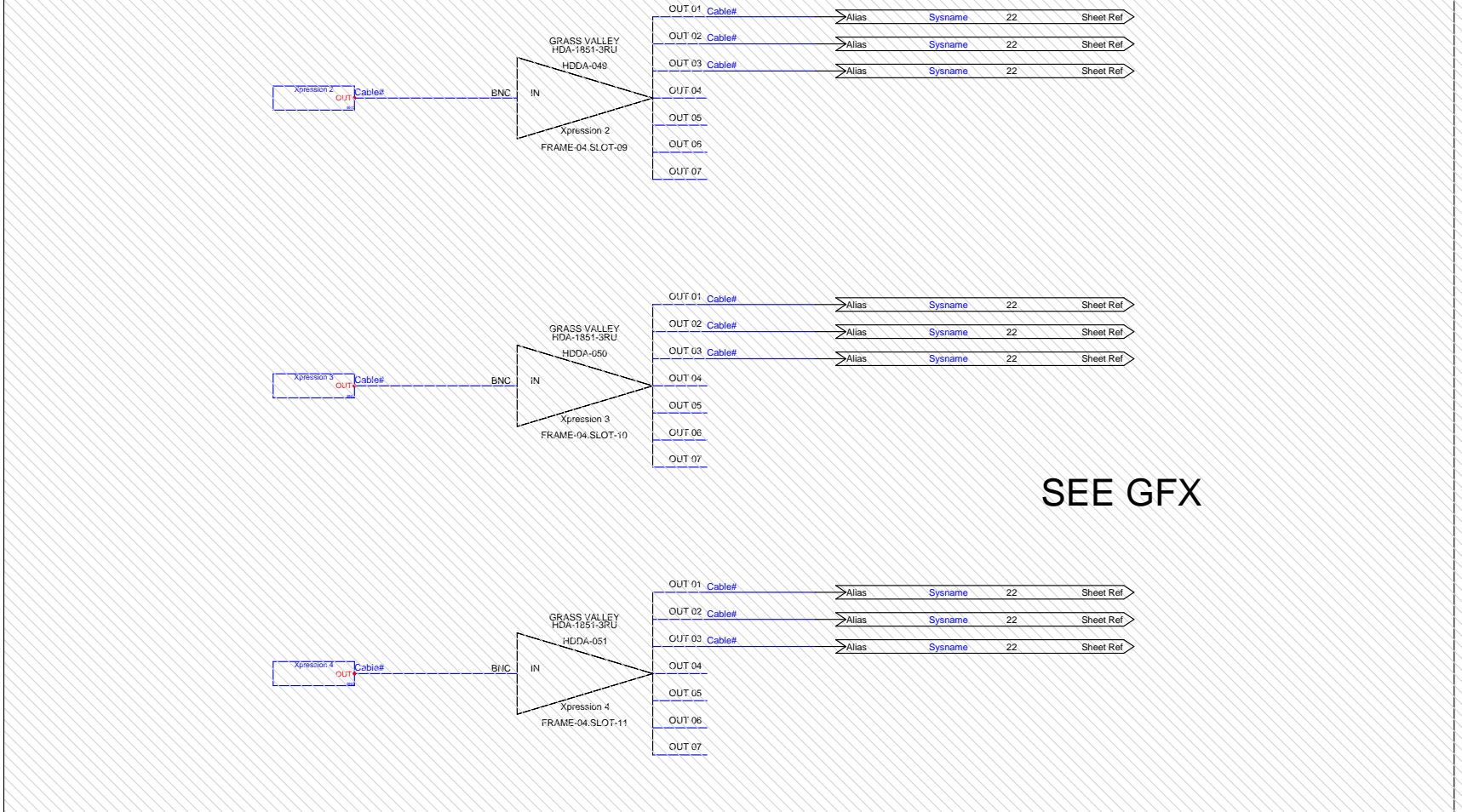

FRAME-05

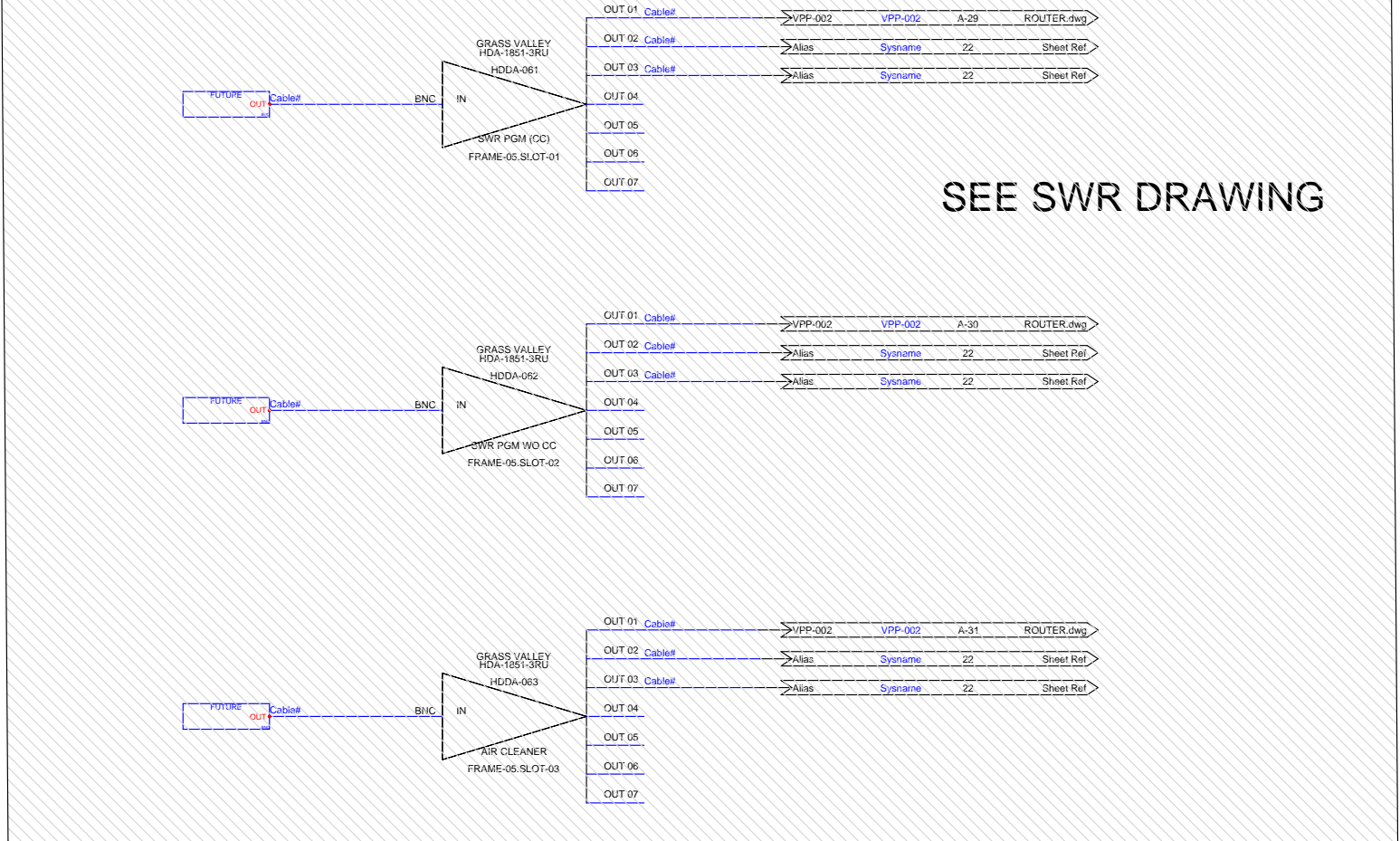

Created With:

WIRE  
CAD

NEWS PCR 2022

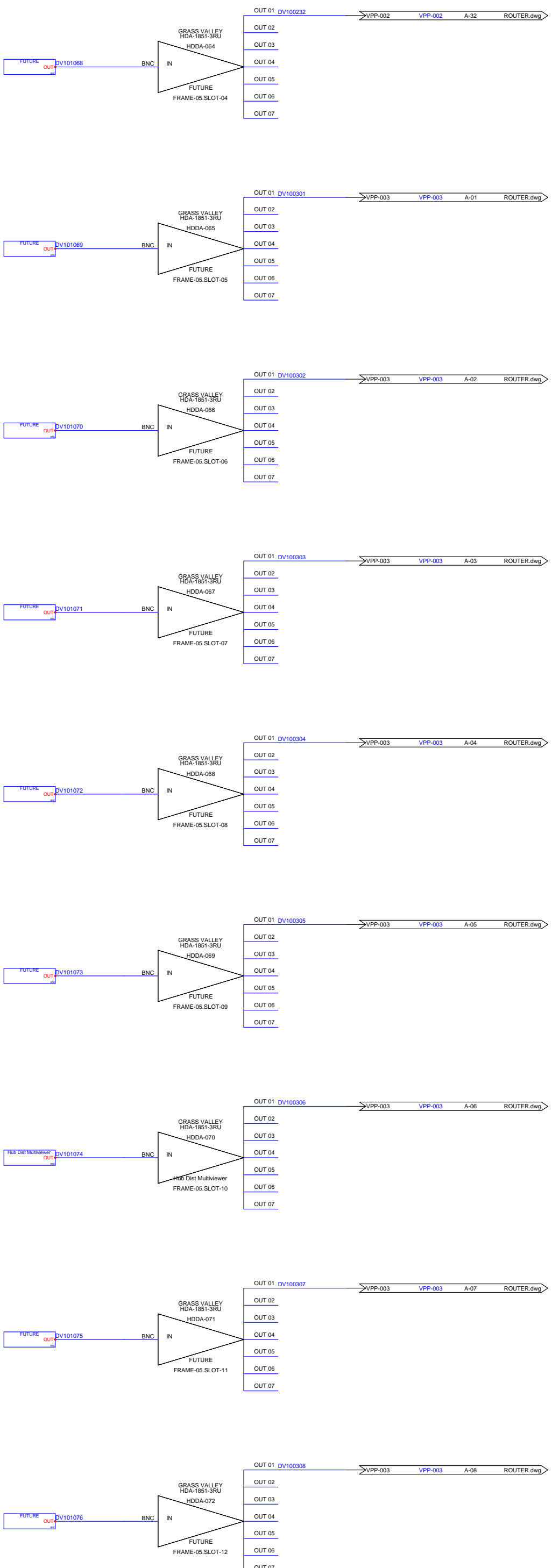
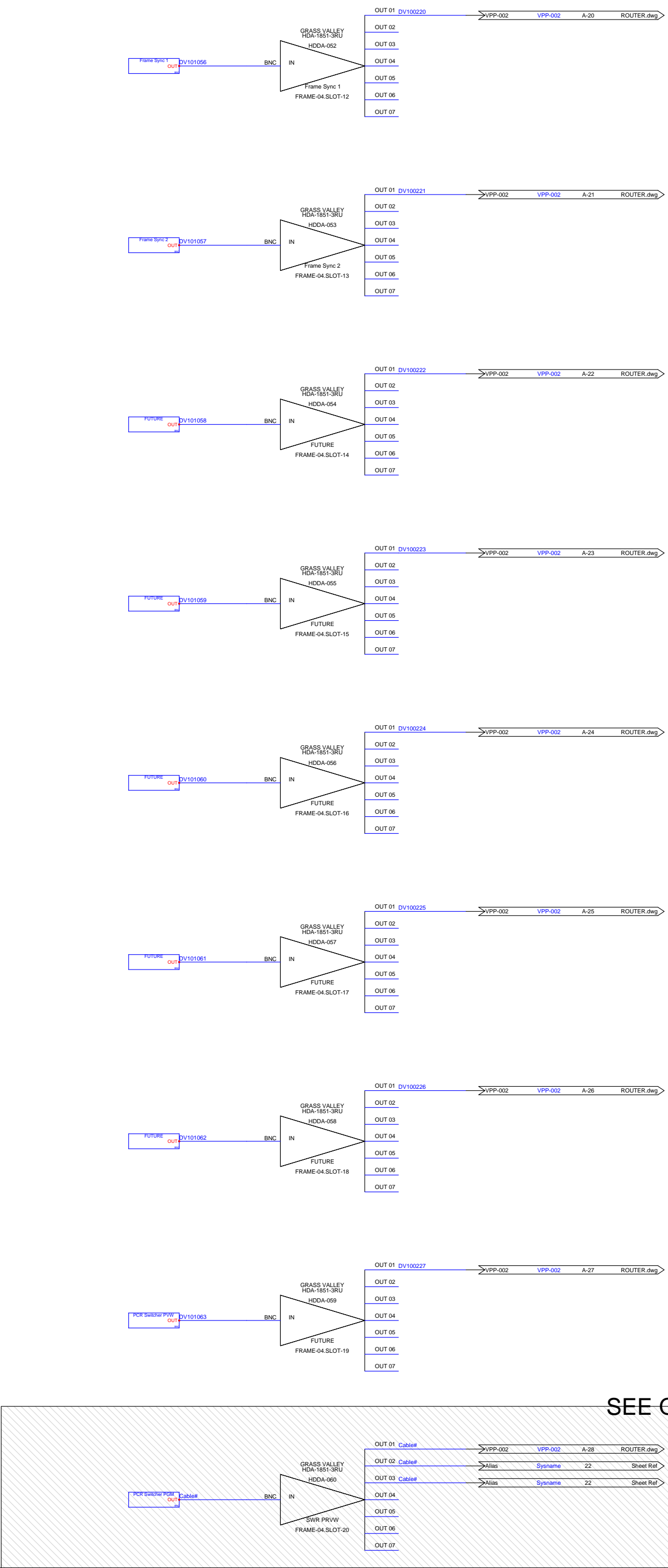
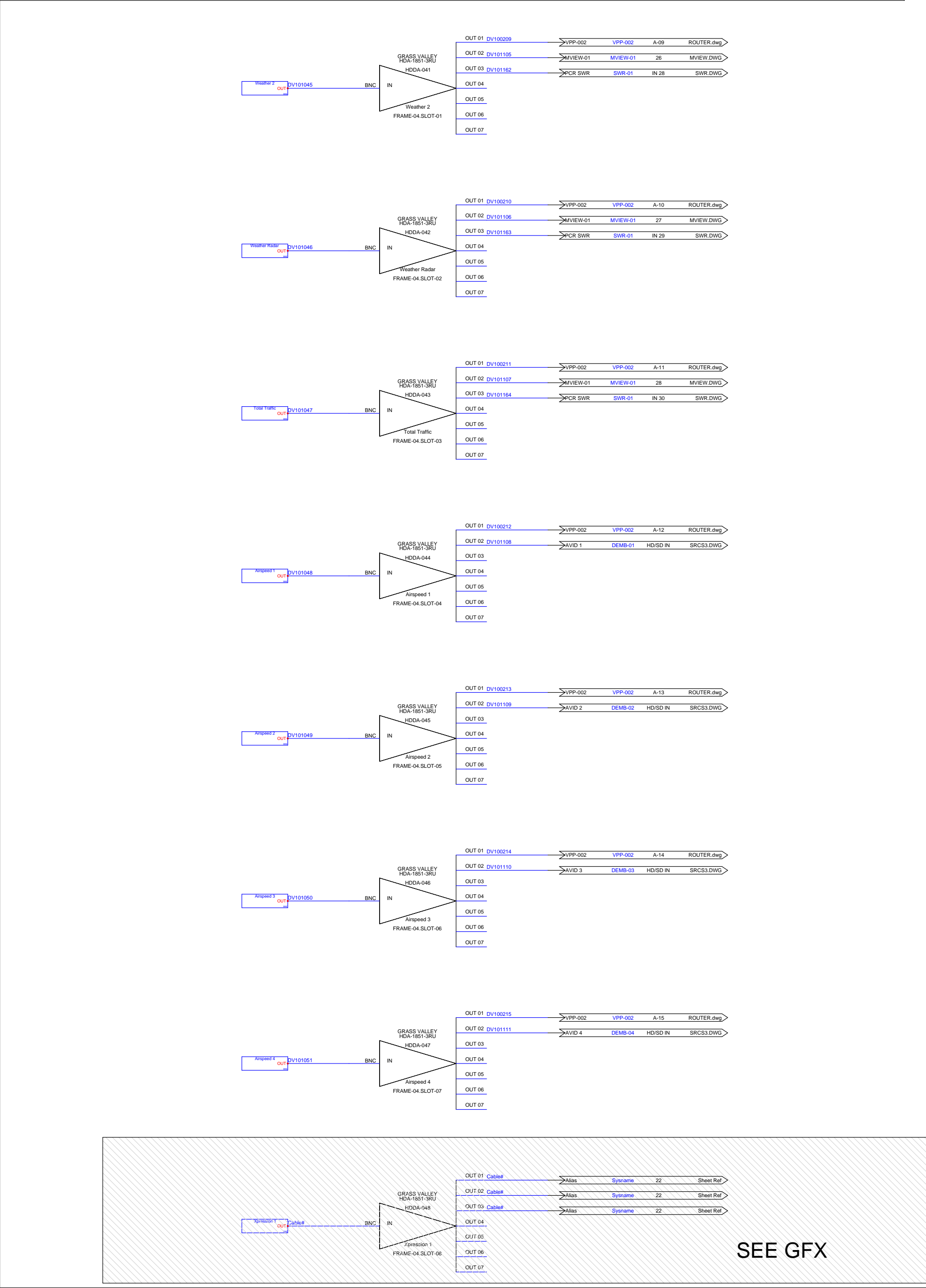

VPP-003 UNUSED

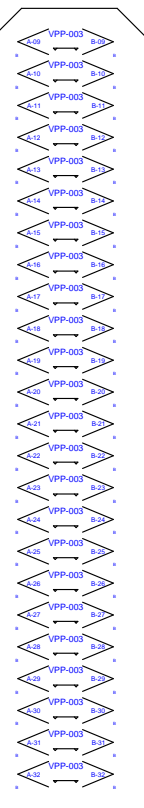

Drawn By:  
BLW

Checked By:  
CBH

Revisions

Rev	Issued	Date
0	INIT	03/22

Title:

2022  
PCR  
NEWS

Scale:  
NTS

REV:  
0

D

Drawing #:

SRCS2.DWG

Sheet:

SRCS2



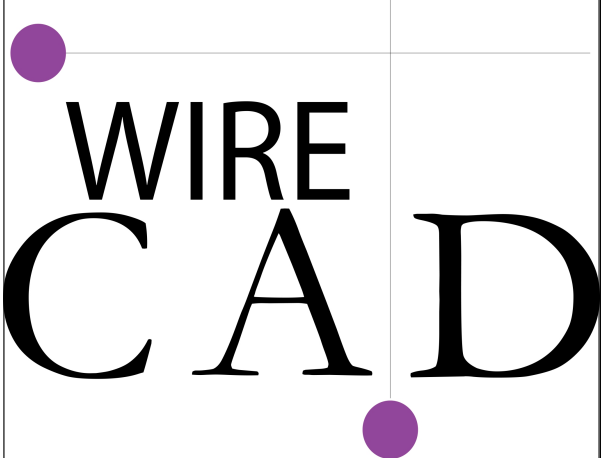
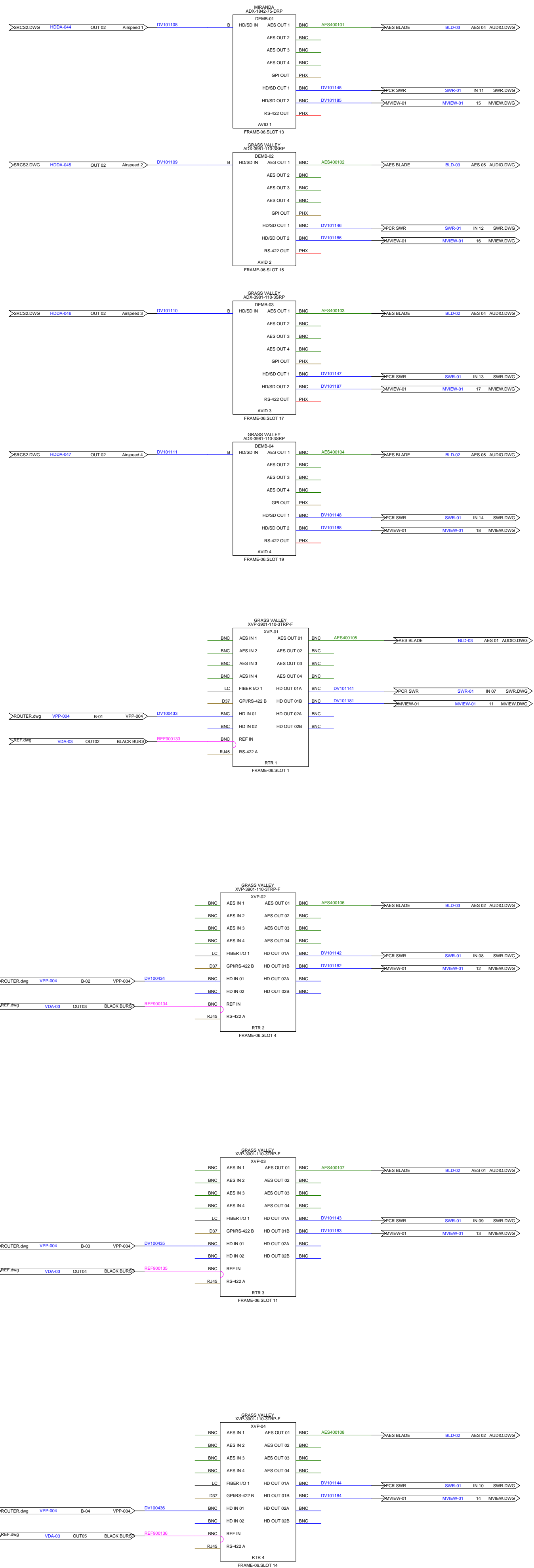
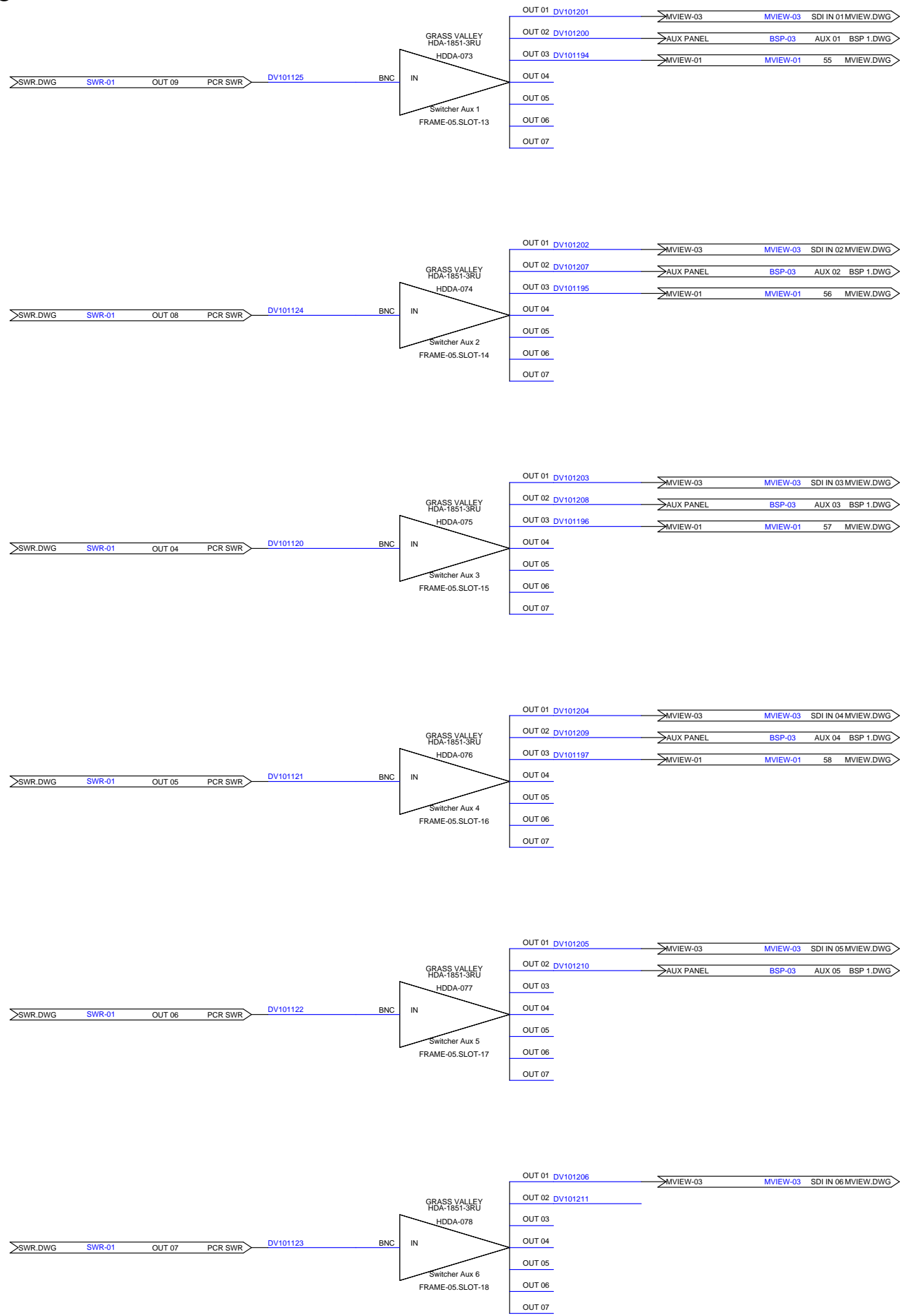

# NEWS PCR 2022

Drawn By:  
BLW

Checked By:  
CBH

## Revisions

Rev	Issued	Date
0	INIT	03/22

Title:

---  
2022  
PCR  
NEWS

Scale:  
NTS

REV:  
0

D

Drawing #:

SRCS3.DWG

Sheet:

# SRCs3



Created With:

WIRE  
CAD

NEWS PCR 2022

Drawn By:  
BLW

Checked By:  
CBH

Revisions

Rev	Issued	Date
0	INIT	03/22

Title:

2022  
PCR  
NEWS

Scale:  
NTS

REV:  
0

D

Drawing #:

SWR.DWG

Sheet:

SWR

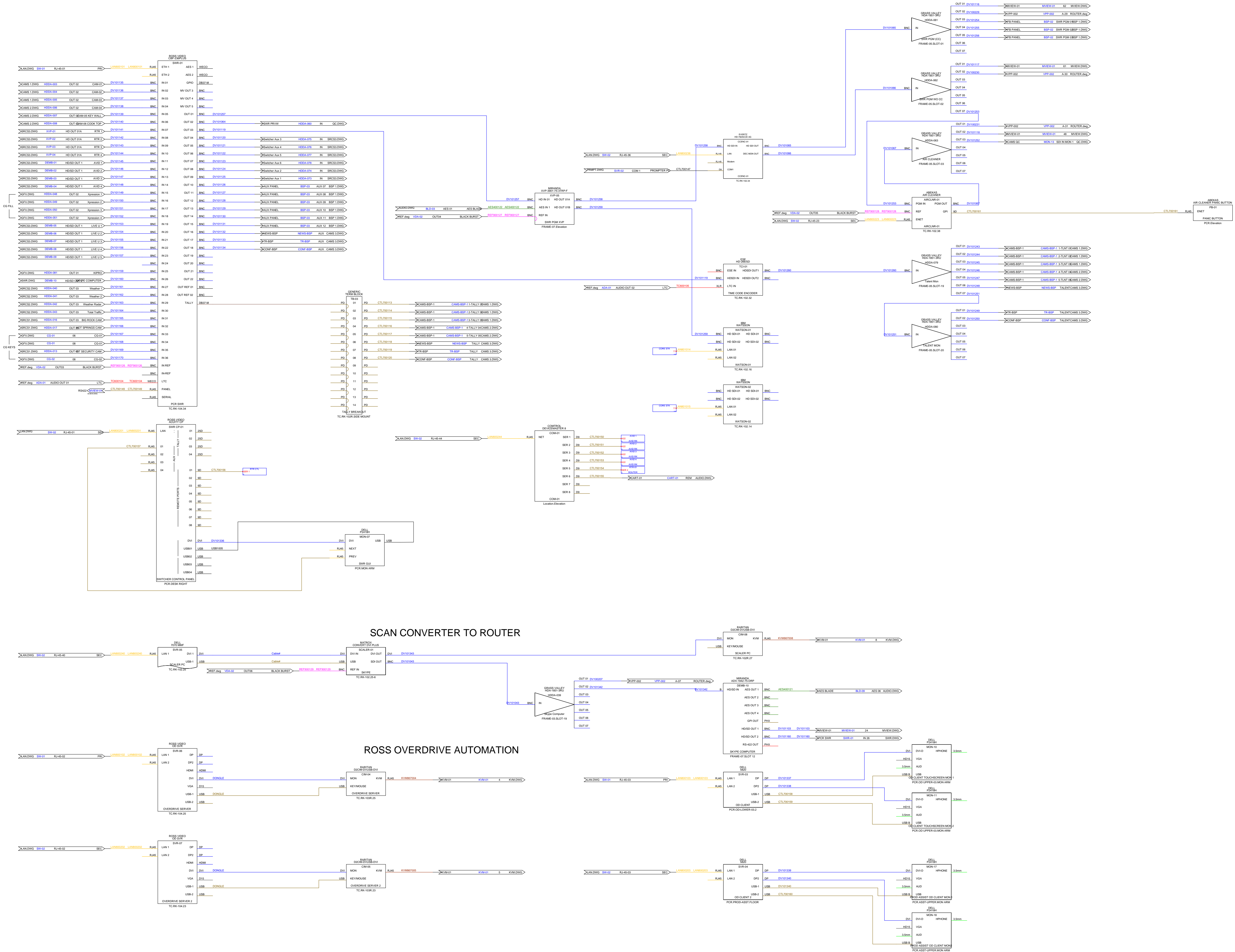

Created With:

# WIRE CAD

# NEWS PCR 2022

Drawn By:  
**BLW**

Checked By:  
**CBH**

## Revisions

Rev	Issued	Date
0	INIT	03/22

Title:	
--------	--

---  
2022  
PCR  
NEWS

Scale:  
NTS

REV: 0

D

Drawing #:

UTL1.dwg

Sheet:

UTL1

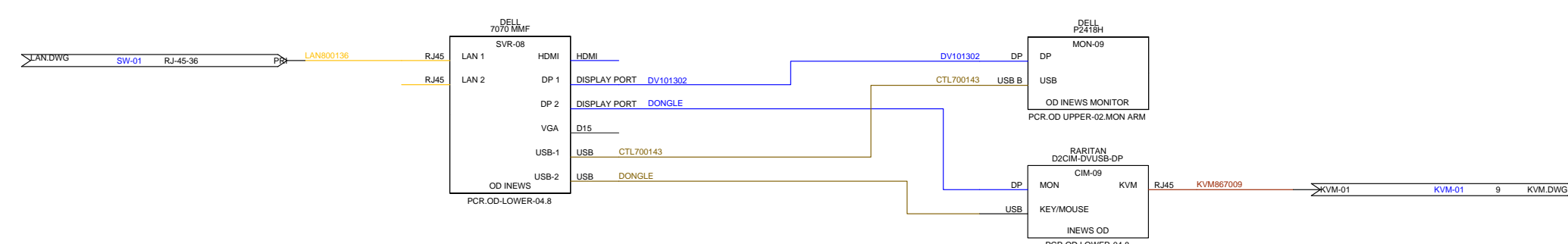

OD INEWS

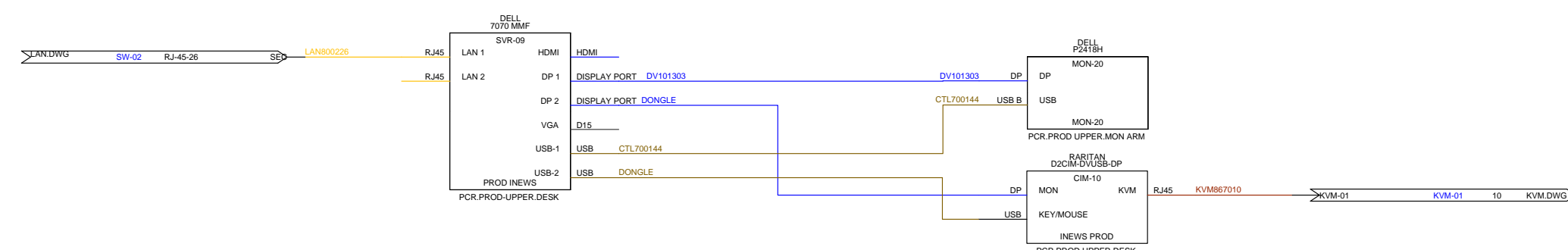

## PRODUCER INEWS

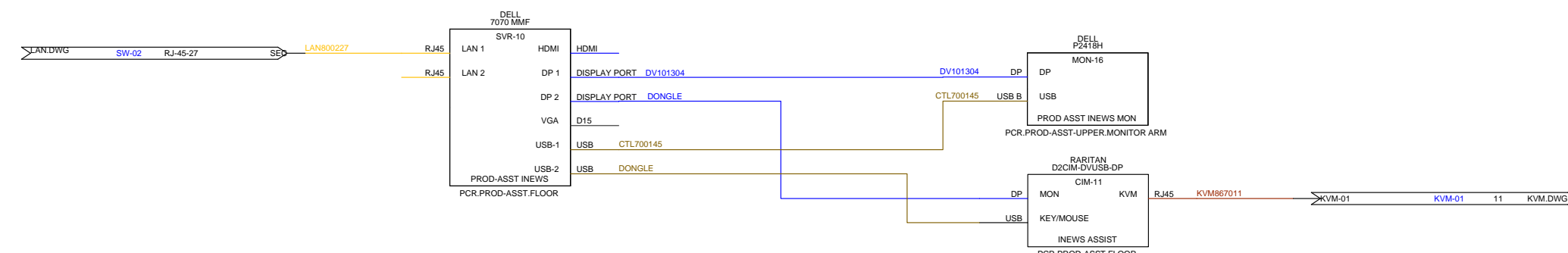

OD-ASST INEWS

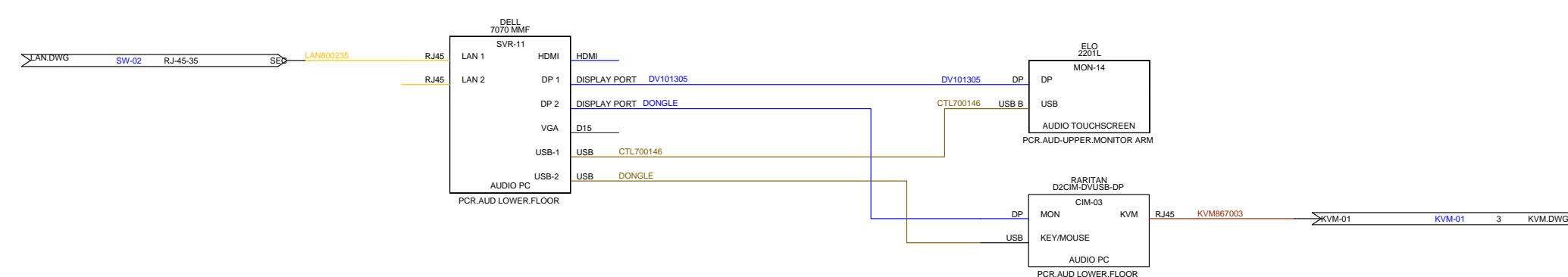

## AUDIO